2011

FHS --- Library

Oskey Yearbook 2011
Volume LXXXIII

Franklin High School
218 Oak Street
Franklin, MA 02038

Principal: **Mr. Peter Light**

Assistant Principals: **Mr. Joseph Dilorenzo**
Mr. Derek Folan
Mr. Robert Lima

Superintendent: **Ms. Maureen Sabolinski**

Senior Class Officers

President:	*Jay Borrelli*
Vice President:	*Andrea Bates*
Secretary:	*Kasey Bressler*
Treasurer:	*Veronica Gnaman*
Representatives:	*Casey Brown* *Kailyn Burke* *Liz Hart* *Megan Ross*
Advisors:	*Carol Kelly* *Erin Miller*

Four years. One thousand, four hundred, and sixty-one days. What seemed like an eternity at times has zoomed right past us. Four whole years from stepping in the doors freshman year, until the last few steps we take on the night of our graduation. There is so much to say about the past four years—the ups and the downs, and everything in between. So many great memories like the hilarious classes with friends, Friday nights, the satisfaction of doing well on that big test. We have seen our share of the bad times too: those exams where you knew just about half of the information, the mornings where you just cannot wake up, and the endless hours of homework. But, through it all, we have stuck together and here we are, big, bad seniors. These years have been trying for all of us, but we have made it. It is time to start something new. Just being here for a few short years, I have seen all of my friends and fellow classmates achieve great things, and I can only imagine what bigger and better things we are all destined for.

The Class of 2011 is a lot of things, but the most prominent adjective to describe us is proactive. We are a collaboration of athletes, artists, performers, givers, and most importantly, people who care. We have teams winning the Hock League; we have performers being praised for their beautiful performances; we have artists being nominated for awards; we have clubs working to better our school and our community; and we have students raising money and supporting causes. Furthermore, several achievements of the Class of 2011 include leadership awards, art all-state nominees, Hock League all-stars, Dramafest award nominees, and more than 10,000 dollars raised for a number of charities and causes in any given year. Our class is indescribably active. We have nothing but success in store for us.

As class president, I just wanted to say thanks for an incredible four years, and best of luck to all of you. I remember thinking myself freshman year: 'we will probably never be those big, bad seniors.' But here we are, as strange as it is. This is a major turning point in our lives. As we end this chapter of our lives and enter the real world, we turn the very first page of a new chapter.

–Jay Borrelli

The Class

of 2011

SENIORS

The Class of 2011

Fina**11**y!

Cyrena Abraham

Katelyn Ackles

Allison Allard

Alexander Avola

Gabriela Baez

Benjamin Balon

William Barrera

Joseph Bartlett

Niall Barton

Andrea Bates

David Bauer

Madalyn Becker

Megha Bector

Brian Bennett

Remy Bergeron

Kelly Blake

Ryan Blake

Nikole Bonfilio

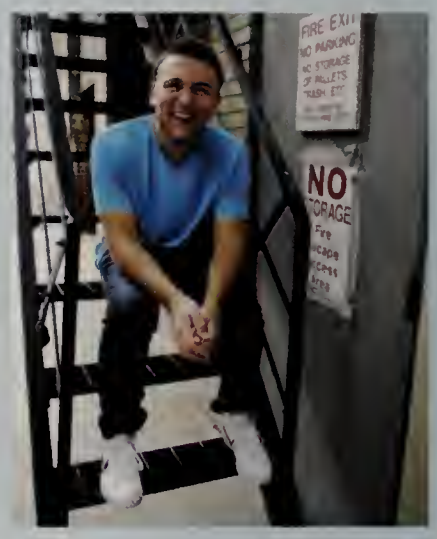

Jay Borrelli

Christopher Botaish

Ryan Bourett

Alexandra Breen

Kasey Bressler

Casey Brown

Kendra Brown

Shayna Bruce

Kevin Brunelli

Kailyn Burke

Erin Burns

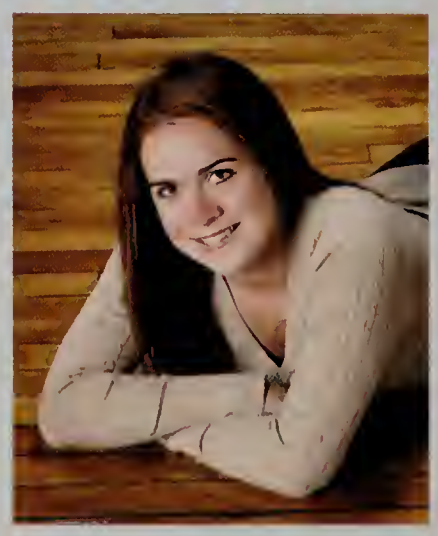

Catherine Cameron

Thomas Cannon

Molly Canty

Thomas Carlow

Brittney Carrigan-Laquidara

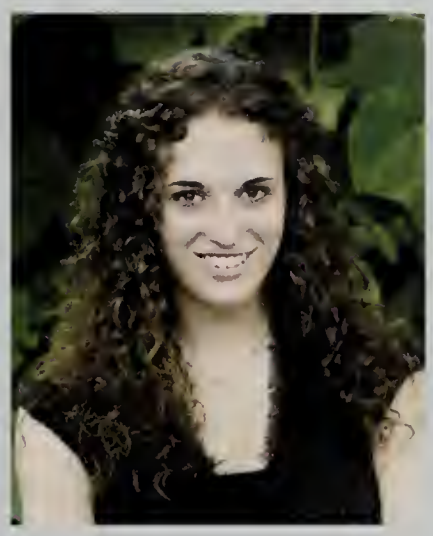
Amanda Carter

Richard Casey

Alicia Cassano

Victoria Cataloni

Elizabeth Cerier

Laura Chandler

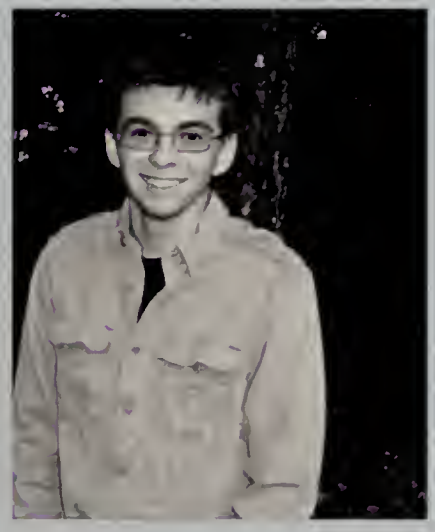
Scott Chaplin

Daniel Charest

Adam Chaulk

Mark Cheli

Laura Chicklis

Evan Ciocci

Kelsey Clifford

Olivia Cody

Andrew Cohen

Michael Colace

Katherine Coleman

Evan Collins

Amanda Connell

Andrea Constantine

William Conyers

Audrey Cook

Andrew Cooke

Joshua Correia

Katrina Corriveau

Casey Costello

Kevin Cousineau

Luke Cowper

James Cox

Brenden Creavin

Matthew Crivello

Erin Crowley

Amanda Crugnale

Jessica Cucchi

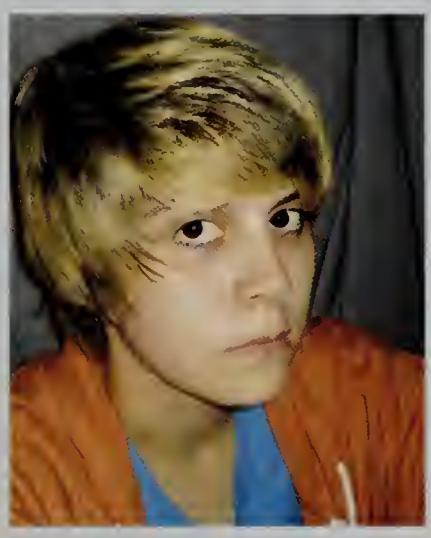
Alana Cullen

Ellen Czuba

Gabriella D'Agostino

Alyssa Daly

Katherine Danello

David D'Aniello

Michael Danksewicz

David Daubenspeck

Mary-Elizabeth Dauley

Meghan Dean

Jamie DeBenedictis

Katherine DeCourcey

Allison DeFlaminis

Lucas DeGaetani

Ryan Dellamano

Laura Dellorco

Lisa Delorme

Jade DeLuca

Kristina DeMichele

Margaret Dery

Alexandra Dewsnap

Matthew DiRosario

Cheryl Ditmore

Sarah Doherty

Sean Dolan

Amanda Donadio

Katelyn Donaghey

John Donahoe

Emily Donahue

Kyle Donahue

Colin Donovan

Heather Douglas

Courtney Drinkwater

Samuel Duffy

Daniel Dufour

Elizabeth Dunne

Patrick Dutton

Briana Dwyer

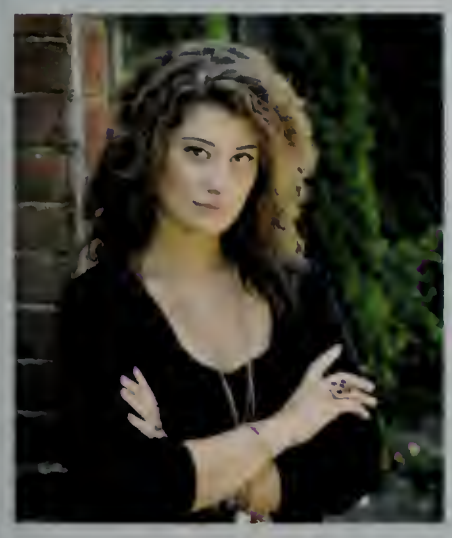
Tate Eknaian

Kyle Elliot

Anna Esposito

Wesley Esthimer

Megan Fahey

Andrew Fasano

Alexander Fasulo

Zachary Feetham

David Field

Casey Finch

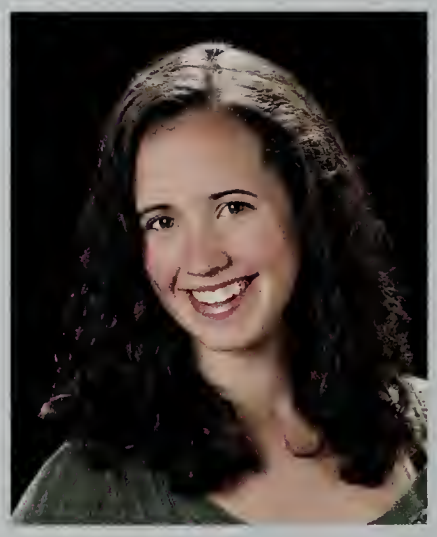
Emily Finemore

Nicole Finnegan

Ashley Fitzgerald

Justin Ford

John Forrest

Stephanie Fren

Jennifer Friday

Theresa Galindo

Leah Garber

Samuel Garcia

Evan Garnett

Thomas Garrity

Kevin Garry

Charles Garufi

Timothy Garvey

Danielle Gauthier

Olivia Gbale

Sean Gearin

Ryan Geary

Morgan Genatossio

Ellie Getchell

Kyle Gibson

Michael Gill

Timothy Gillis

Jonathan Giovanella

Kurt Gleichauf

Geoffrey Glover

Brianna Glynn

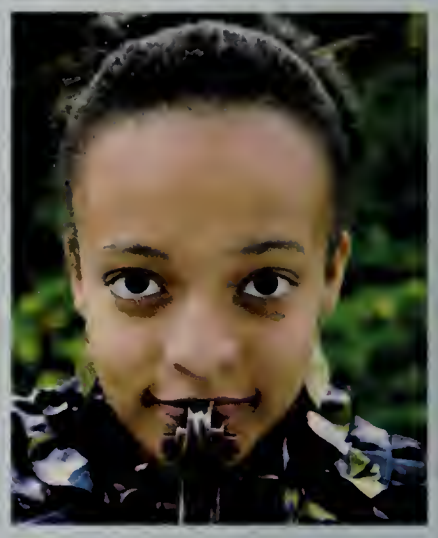
Veronica Gnaman

Loreto Gobbi

Siena Gomes

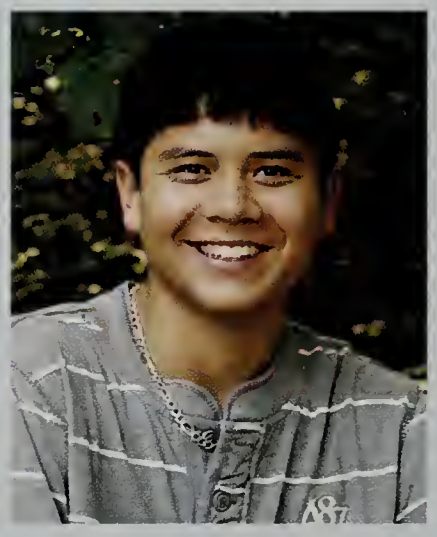
Peter Goulet

Patricia Grady

Kimberly Graumnitz

Alex Grebstein

Thomas Greenhalgh

Julia Grella

Kyle Groom

Heather Grove

Allyson Grover

Chistopher Gullo

Evan Hafers

Alexandra Hagan

Timothy Haigh

Eleanor Hall

Emily Hallett

Andrew Hamlin

Galen Hancock

Eric Harden

Danielle Hare

Tyler Harrington

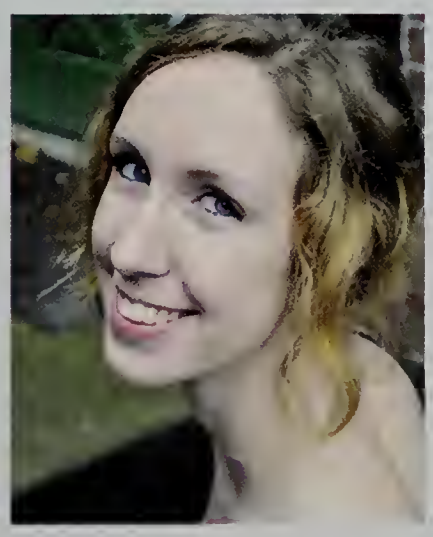
Elizabeth Hart

Brian Harvey

Jennifer Heiser

Jaclyn Helmboldt

Brian Henriksen

Matthew Henry

Samantha Hidden

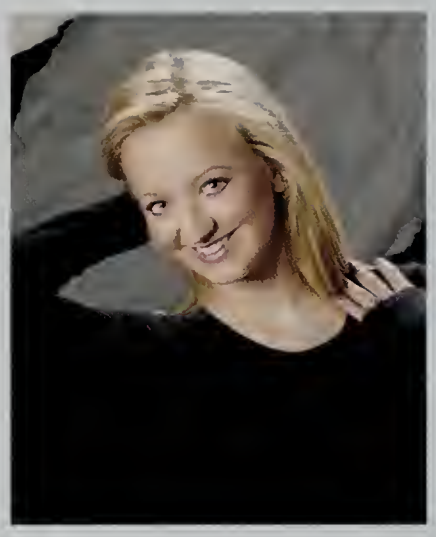

Lauren Hodgkins

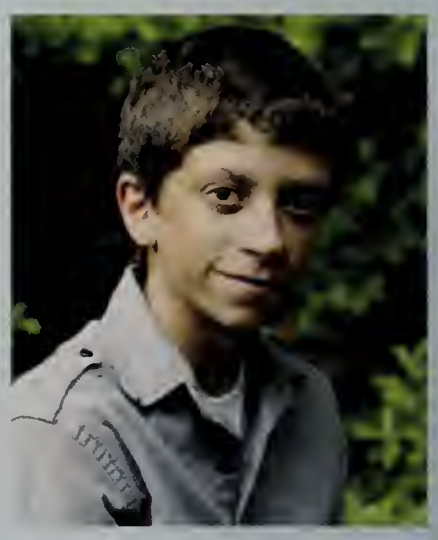

Colin Holt

Anna Horrigan

Nicholas Horton

Cote Hosford

Meghan Huggan

Emily Hunt

Nicholas Hurst

Katelyn Iafolla

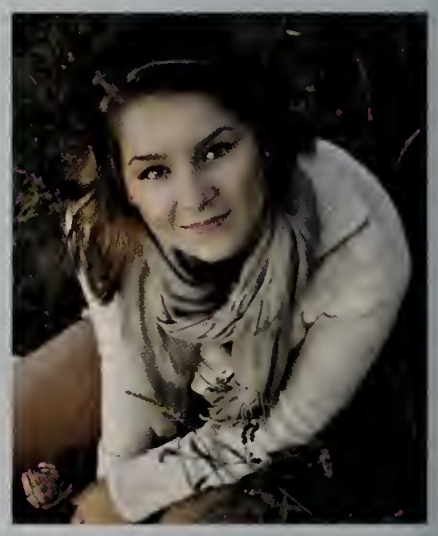

Yana Irbe

Samantha Irvine

Russell Jacobites

Stephen Jacobson

Michael Jednak

Jodi Joffin

Christopher Johnson

Gregor Jones

Braxton Jones

Jacob Jones

Rebecca Jones

Thomas Jurchak

Alison Karner

Kathleen Kelliher

Robert Kent

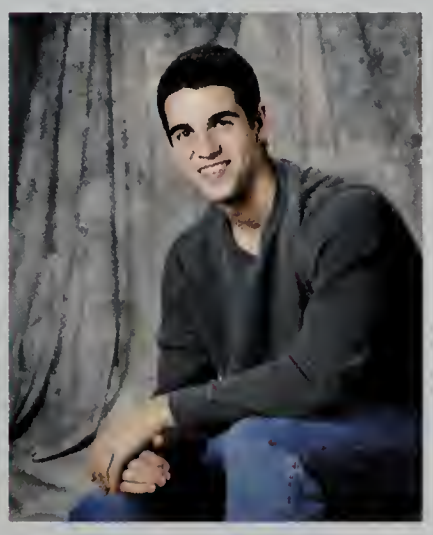

Tyler Kessler

Max Kolligian

Cameron Kuczmiec

Samantha Kuney

Jared Kuzio

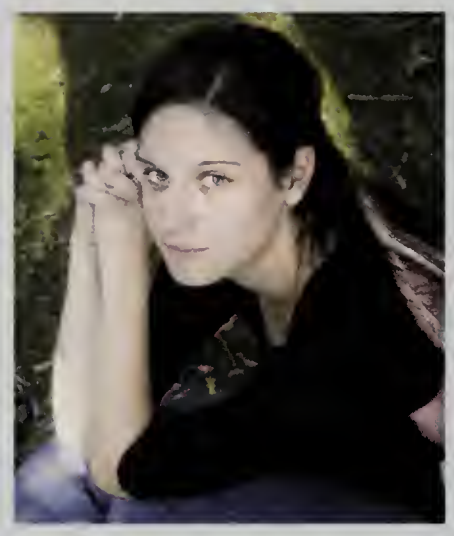
Jennifer Langevin

Lisa LaRowe

Drew Latham

Katherine LaVoie

Nicholas LeCount

Stephanie Lee

Casey Leinart

Christopher Lewin

Eric Liberatore

Kristen Lindner

Egypt Loftin

Diana Lorusso

Jake Loughlin

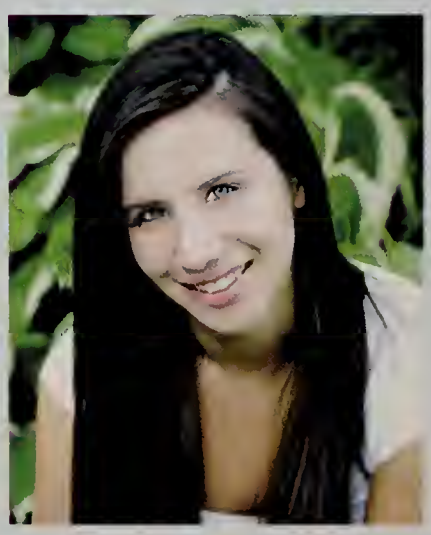
Erica Luke

Emily Luther

Gabrielle Lydon

Julie Lynch

Lindsey Maher

Jonathan Mahoney

Nicolette Maire

Richard Malcom

Sean Malonson

Lloyd Mann

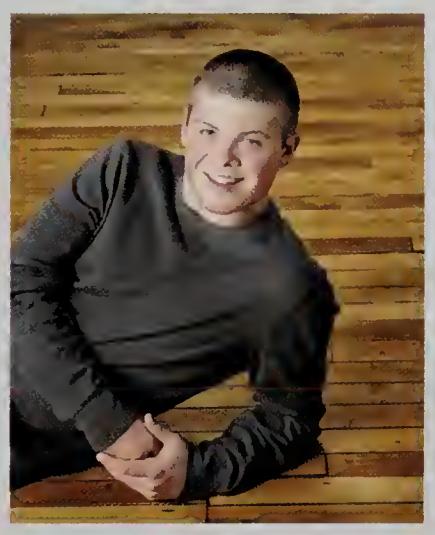
James Marchand

Kelsey Marini

Stephanie Martins

Jenny Mathsanghane

Scott Matthews

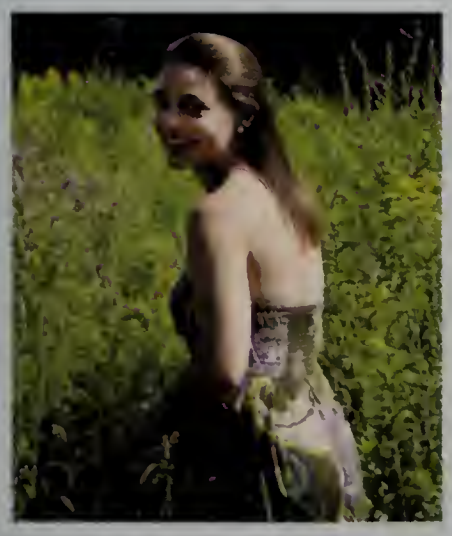
Victoria Mauer

Gregory May

Emma Mazukina

Emily McCaffrey

Jaclyn McCann

Sarah McCauley

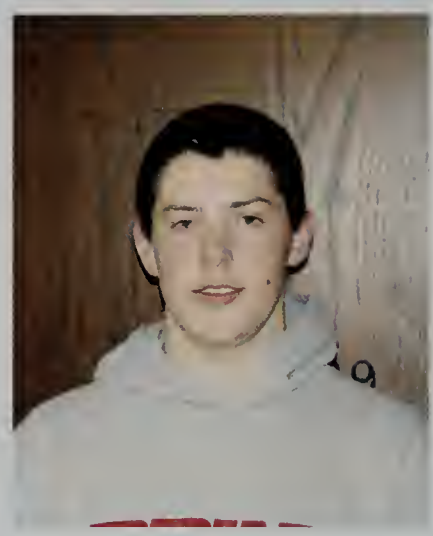
Sean McDermott

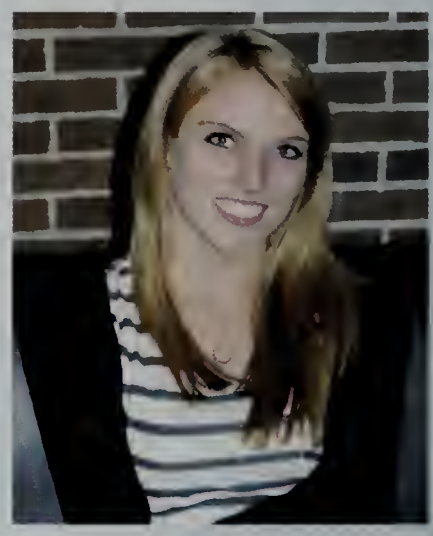
Harley McGill

Rebecca McGilloway

Joseph McKitchen

Shannon McMahon

Michael McNeice

Samantha McNeillie

Emily McNulty

Griffin Metto

Timothy Michaels

Katie Miller

Lauren Milne

Brittany Minors

Aaron Moniz

Kristin Morimoto

Jessica Mow

Jeremiah Moynihan

Amanda Muritore

Brian Nagle

Kristina Natal

Anhthi Nguyen

Daniel Nulton

Sean Nuzzo

Shauna O'Brien

Amelia O'Connor

Sabrina Oliver

Kelsey O'Neil

Jeremy Pan

Scott Parker

Amanda Parrella

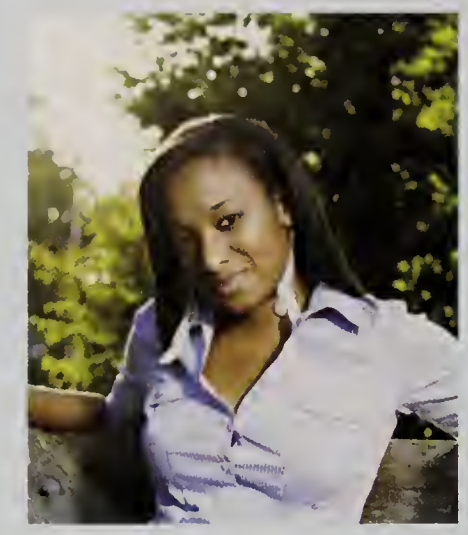

Tanya Payne

Charles Pechtl

Lauren Pepi

Sean Peters

Sarah Pfeifle

William Plaisted

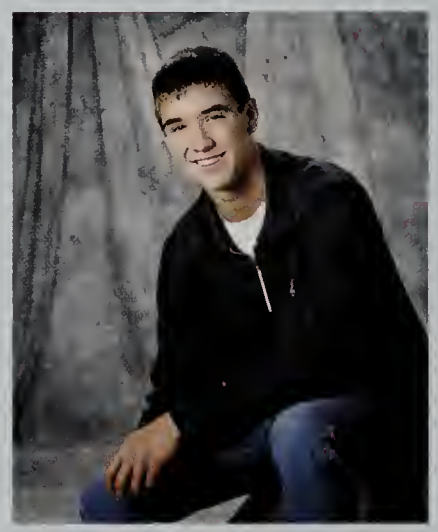

Connor Powers

Jeremy Prairie

Connor Prendergast

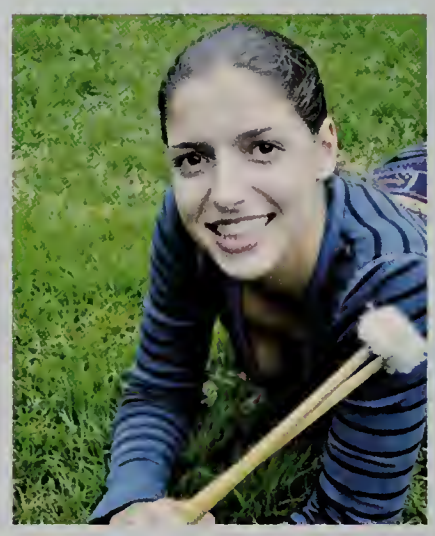

Alexandria Profetto

Samantha Provost

John Pucel

Jennifer Rea

Sarah Reagan

Kerryn Reeve

Kevin Reyes

Roque Reyes

Haley Richards

William Richards

Matthew Richmond

Amanda Ridenour

Derek Ridgway

Kelsey Riley

James Ristaino

William Rittenhouse

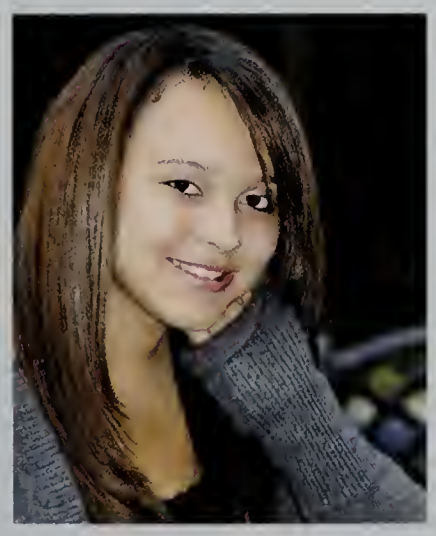
Jessica Rivas

Samani Rivera

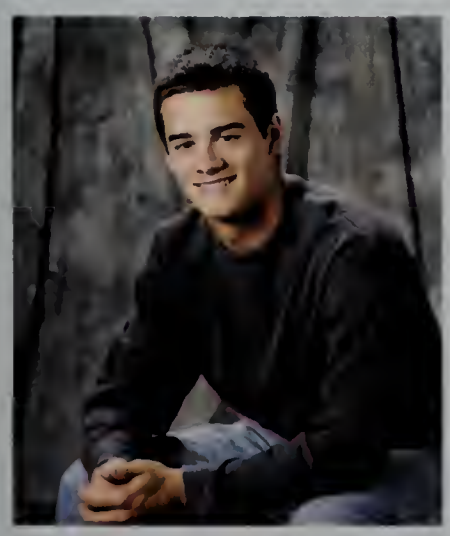
Mark Robbins

Craig Roberts

Tori Roberts

Megan Rogers

Victoria Rondeau

Kristine Roskott

Megan Ross

Natalie Roy

Amy Rucki

Joseph Ruel-Kleine

Ana Rumsey

Michael Ryan

Michael Ryan

Benjamin Sager

Christopher Salmon

Evan Salvaggio

Melissa Salvia

Stephen Santangelo

Kayla Santello

Michael Saulnier

Nicholas Scarpelos

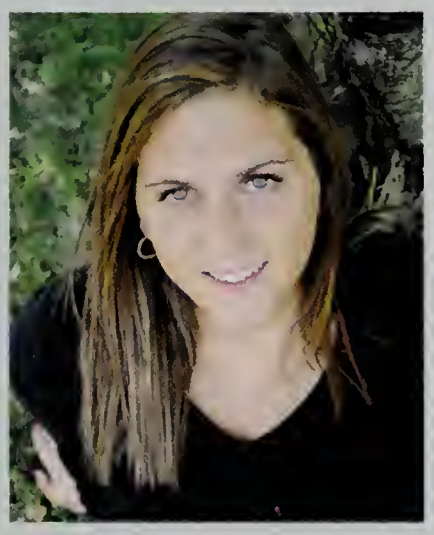

Taylor Schatz

Hayley Schiloski

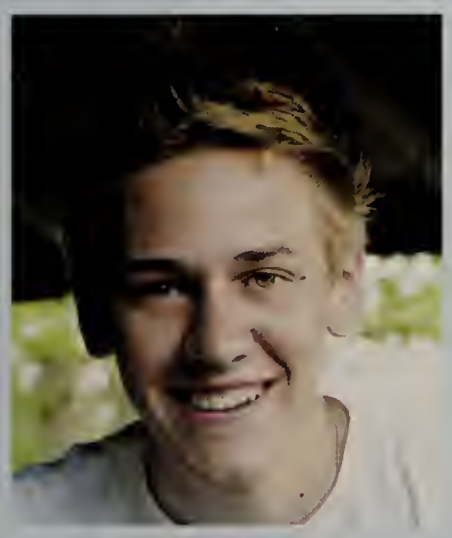

Michael Schlegel

Cameron Schmall

Tyler Schoen

Mariah Scully

Mitchell Scuzzarella

Erika Seto

Meghan Shaw

Keith Sheikh

Joseph Shen

Alex Shimkus

Ian Shumway

Velizar Simeonov

Daniel Simon

Jared Simon

Jake Simonelli

Briana Sinnery

Jonathan Skaza

Carlen Smoske

Ashley Snyder

Meghan Snyder

William Sokol

Sarah Solomon

Ryan Soucy

John Spada Jr.

James Spavold

Garrett Spearin

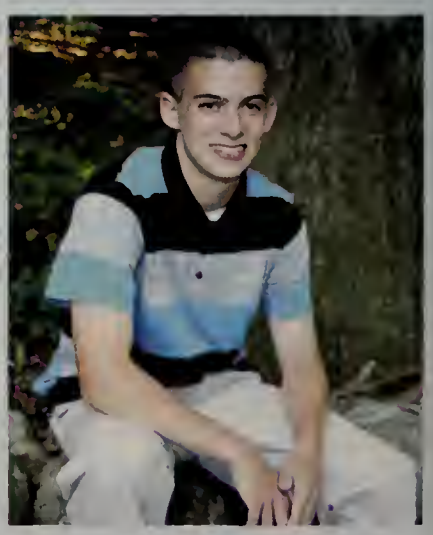
Nicholas Spears

Colette Spencer

William Spillane

Connor Spilman

Tatum St. Cyr

Lauren Stanwicks

Zachary Staub

Amber Stickles

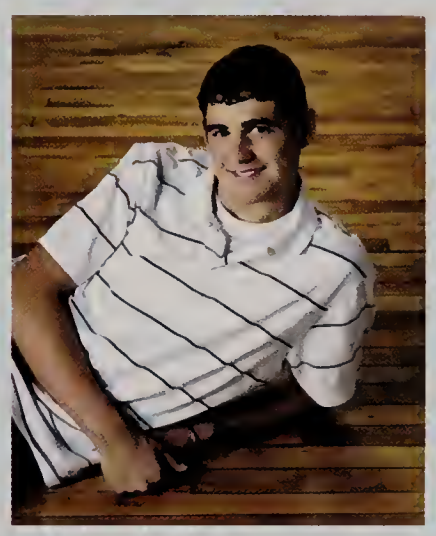
Remington Stone

Abigail Sullivan

Elizabeth Sweeney

Kevin Swenson

Timothy Swift

Alexandra Szymanski

Alexander Taddeo

Alyssa Teekema

Ginger Therien

Katrice Theroux

Andrew Thomas

Molly Tiernan

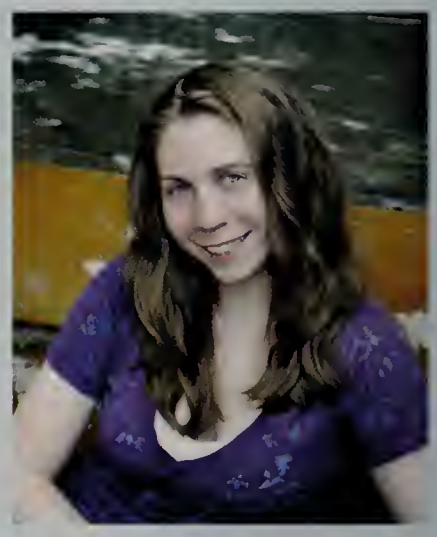
Jillian Todesca

Eric Tomasi

Sarah Tonzi

Steven Toye

Kathryn Troy

James Tulloch

Natasha Urkevic

Sean Van Hyning

Paige Van Vort

Danielle Vekeman

Kevin Venturoso

Molly Viscarra

Peter Waite

Alicia Walsh

Melanie Walsh

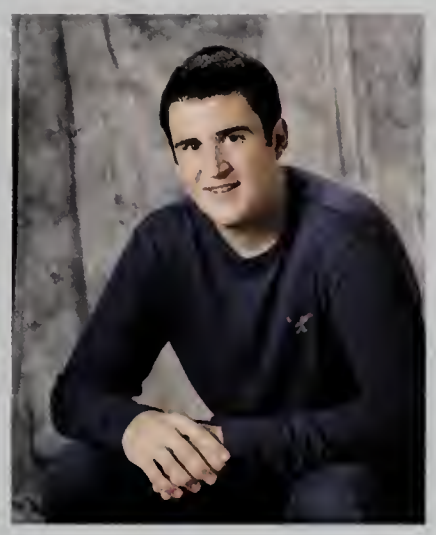
Max Warren

Alyssa Washakowski

Stephanie Weidman

Brittany Weilandt

Jacqueline Welch

Samantha White

Jessie Whiting

Matthew Willey

Jessica Williams

Joseph Williams

Chelsea Williamson

Peter Willis

Andrew Wilson

Benjamin Wright

Yang Yang

Leah Yarush

Brandon Yaskoff

Taylor Young

Angela Zaccardi

Christina Ziegler

Brian Zukowski

Senior Bios

Cyrena M. Abraham
NN: Cy
FW: AS, JC, MS, NB, TC, KM, NM, MR, EH, KR, CR, MD, JW, CL, LC, CH,
MEM: prom, dances, summer '10, hanging out with friends
ACT: Track 3, SADD 2-3, Green Team 2-3,
AMB: To be successful with everything I do
EX: Mom, Dad & Aleena thanks for supporting me in everything I did. Ashley, good luck ily. Good luck '11.

Katelyn M. Ackles
NN: Kate
FW: PBC YKWYA, ily!
MEM: Concerts, Beach, Summer 09, Prom, Football Games, Tower Hill, Wobbie, Humarock, LTMOTM, 711, Sahz, Making the Rounds
ACT: Soccer 1-2, Basketball 1-2, Track 1, SADD 3-4
AMB: Be successful and have fun w/ everything I do. "live well, laugh often, love much"
EX: Mom, Dad, Ste & Julie WUV YOU :) LOL Good Luck 11!

Allison L. Allard
NN: Al
FW: TE, MC, MD, KM, LM bffl
MEM: Picnics at the common, bonfires, Panera dates, making new friends- YKWYA
ACT: Laughing, being imaginative and creative
AMB: Gain the courage to pursue my dreams
EX: Mom, Dad and Emily, thanks for letting me express myself. Picnic Friday, follow ur hearts, ily aaf.

William K. Barrera Jr.
NN: Billy
FW: PW, DS, MD, AF, BN, MW, KB, SS, MG, KC
MEM: concerts, prom, banquets, football, baseball, time w/ my friends, summers on the cape
ACT: Football 1-4, Baseball 1-4, DECA, Peer Leadership
AMB: be successful w/ everything I do, live well
EX: Thanks for everything Mom, Dad, Katie, Brendan, Kevin; ily. Good luck 11.

Joseph W. Bartlett
NN: Joey
MEM: jazz concerts, homecoming, soccer team, prom, spring track meets
ACT: Jazz Band 1-4, Spring Track 1-4, Soccer 1-4
AMB: Have fun and succeed in college
EX: Good luck to everyone graduating in the future and to the future FHS soccer team

Andrea Bates
FW: ykwya
MEM: summers, dances, panera, español, pasta, Jack
ACT: Mock Trials 2-4, NHS 4, Ski Club 1-4, Peer Leaders 2-4, Peer Mentors 2-4, Class Officers 1-4, Newspaper 1-4
AMB: To be happy, successful, and fearless.
EX: Mom & Dad, I couldn't have made it without your unconditional love and support. Justin, I'll always be here for you — stay strong. I love you. M, you don't know how much I appreciate all of those early mornings and frantic nights. J, always.

Madalyn Becker
NN: Maddy b.
FW: ykwya! you mean the world to me!
MEM: London. Ceramics w/ Ms. J. summers on the cape.
ACT: green team. Track.
AMB: travel the world.
EX: "sometimes the questions are complicated and the answers are simple"
— Dr. Seuss

Megha Bector
FW: NM, KB, SA, AS, SW, JL, SS, EM, SM, YI... You know who you are!
MEM: Summer 08', Banquets, Prom, Parties, Vacations, and of course Time w/ Family and Friends
AMB: To love and do everything with passion!
EX: To my Mom and Dad, Love You and Thanks for Everything! To my Sister, Good Luck!

Brian Bennett
NN: Bates, Batesy
FW: Lots of people
MEM: Chem with Cintron, ski club, offroading, riding dirt-bikes and BMX with the guys, Earth Science with Weber
ACT: Ski Club 1-4.

Remy Bergeron
NN: Rem
FW: YKWYA ily!
MEM: concerts, LTMOTM, New Years 09-10, Football games, Banquets, Making the Rounds, Sahz, Summer 09&10, Tower Hill, Wobbie!
AMB: Be successful with everything I do & always be happy :)
EX: Mom, Dad, Lexi ly! Good luck '11! Weooo!

Kelly A. Blake
NN: Keel, Kealy, KBlake, KB
FW: JLR, AKW, love u all YKWYA
MEM: PROM'10, Concerts, Beach, Picnics
ACT: FHock, Ski club. Com Service
EX: Mom & Dad thanks for everything love you! Ry guy twinies 4eva.

Jay Borelli
NN: Jay B.
FW: The sassiest people at Franklin High
MEM: Priggidy Prizom, the denim, the denim, the denim, Gucci Mondays, burr!, TTBUKS, "he bought it", stitches, good deal, sass, same pagemobile.
AMB: To be the scrabble champion of the world.

Kasey N. Bressler
FW: KR, TS, GH, TS, MG, CF, JV, ME, etc. ykwya :) ily and imy
MEM: homecoming, concerts, summers, pool parties, prom, time with my bffs, dance, Disney, bonfires, road trips, sleepovers
ACT: Dance 1-4, Class Secretary 1-4
AMB: to be successful in life and to make the most out of my life
EX: Mom & Dad thanx 4 everything ily. I wish the best for Britt and Maddie. Ilysm :). Good Luck 11 <3.

Casey M. Brown
FW: YKWYA
MEM: homecoming, football & b-ball games, banquets, prom, summer, Hopkington Park, Disney w/ MD, morning w/ AB
ACT: Volleyball 1-4, StuGov 1-4, Ski Club 1-4, Mentors 2-4, Class Rep 2-4
AMB: Live life to the fullest, live w/o fear
EX: M&D, ilyb and thanks for everything. K, rock this school! AB & MD, thanks for being my friends forever. Good luck, 2011!

Kendra A. Brown
FW: MB, TP, MV, OB, EM, CF,
MEM: football games, prom, banquets, concerts, time with friends, time with family, Lovefest, Cabaret.
AMB: Be successful w/ everything I do
EX: Mum and Dad thanks for everything that you do. Sara, Laura and Hanna I love you. My friends, good luck in everything.

Kevin Brunelli
NN: Bruno, Bru
FW: YKWYA
MEM: Football, Hock Champs, Friday Night Lights, time with friends, Bruce, the cape
ACT: Football 1-4, Basketball 1, Baseball 1, Peer Leadership 2-4
AMB: Succeed in everything I do and impact the world
EX: Thanks mom, Dad, Dan, and Dave for everything; I wouldn't be here w/o you. Good luck class of 11.

Kailyn Burke
NN: Kay, Burke
FW: KC, SP, VR, MC, RP, YKWYA
MEM: summer, relay for life, cottage, prom, homecoming, hanging w/ friends
ACT: ice hockey 1-4 field hockey 2-4 lacrosse 1-4 soccer 1 stugov 1-4
AMB: Don't let life pass you by
EX: Erin & Sarah thanks for leading the way. Ben & Abbi let's go! Mom & Dad couldn't have done it w/o you.Friends ly forever! Good luck '11.

Catherine Cameron
NN: Katie, K. cam
FW: KB, AS, SP, VR, AC, KD, ykwya
MEM: being w/ friends, summers, prom, football & hockey games, relay, family lunch
ACT: track 1-4, swimming 3-4, volleyball 1-2, softball 1, dance
AMB: Do what I love and love what I do.
EX: Mom, Dad, Kerry, and Pat thanks so much for everything. Friends ily. Good luck 2011!

Molly E. Canty
FW: AA, TE, MD, KM, LM
ACT: Dance, friendship
MEM: Picnic Fridays with the best people in the world (Pizza Fridays too)
AMB: I want to become successful in the art of film and production, fingers crossed
EX: "The peanut butter m&m will be our symbol. Our rock, our strength to tie us together. Hands in the middle." Love you all.

Thomas H. Carlow
NN: Tommy/ TC killa
FW: PVV, NB, AT, RG, JM, MR, MJ, EC, KG
MEM: concerts, prom, hockey boys and all the crazy times we had, many gt's with my friends
EX: Mom and Dad thanks for pushing me all these years, I couldn't have done it without you. Good luck, Meg and w/ all your endeavors.

Amanda Carter
NN: Young Cartah, A Sizzle
FW: YKWYA homeskillets. <3
MEM: Summer '10, John Mayer concert, field hockey pranking, including but not limited to paper mache-ing teeny's car, waffles and apple cider at Waffle Cabin, so many more
ACT: Field Hock 1-4, Track, Ski Club, SADD, Empty Bowls
AMB: To always be happy no matter what.
EX: ily Jesse

Elizabeth J. Cerier
FW: you know who you are, love you! Good luck!

Laura Chicklis
FW: SM, JJ, DV; ykwya :)
MEM: Prom, Cape w/ Steph, King Street, Marko's house, Concerts
ACT: Best Buddies 1-4, SADD 1-4, Ski Club 2-3. Pantherbook 4,
Community Service Club 4
AMB: Have a successful career and a happy family.

Kelsey M. Clifford
NN: Kels, cliff dog
FW: JD <3 JW KN, Soccer girls, Boys and Girls YKWYA
MEM: Beach Trips, Pasta Parties, Soccer Sleepovers, Summers, Banquets, football games, concerts.
ACT: Track 1--2 Soccer 1-4
AMB: Never let fear of striking out keep you from playing the game.
EX: Mom and Dad thank you for always being there for me love you both. E good luck with the rest of high school and have fun. Jaim thanks for everything! Through thick and thin LY<3 GL class of 2011 with everything you do! Thanks for the good memories. "Love makes us all a little weaker, but in the end we all turn out a little stronger."

Olivia M. Cody
FW: YKWYA- ily and imy
MEM: Relay, Dances, Prom 10, Lax, ice cream, Training sessions, time capsule, sports games, summer, all the times in school
AMB: To follow all my big dreams and be happy doing it
EX: Ma, Dad, Sara & Emily, thanx 4 always being there ily, sfus3. '11, bffl, friends cheets, best of luck, ily!

Katherine Lauren Rose Coleman

NN: Kat
FW: GT, SG, KB, JR, EM, SG, HS, PV, LD, GG, KM
MEM: Concerts, Blacklight parties, Football/Hockey games
AMB: Don't forget and never regret
EX: Bella, stay out of trouble.

Amanda Connell

NN: Mandurr
FW: BM, ZR, JW, JR, MT, AP, EL, DG, GT, HM, KR, LD, MC, OG, SR
MEM: Concerts, Summer 2008, Prom
AMB: Graduate and go to college.
EX: Brittany Minors thanxs for being the greatest friend for the past 14 yrs ily!

Andrea Constantine

FW: ykwya, love you!
MEM: summer '10, new years, greece + italy, tennis girls, cape summers, concerts, beach trips, ohio '10, friends, vermont, banquets
ACT: tennis 1-4
AMB: Laugh as much as you breathe and love as long as you live.
EX: Mom & Dad thanks for everything. Christopher ily thanks for the help. good luck '11!

Andrew J. Cooke

NN: Cookie
FW: Lewin, Yang, Treecia, Jen + orchestra kids, trackies, Youth Group
MEM: concerts and sectionals, Charles River runs, epic track meets, prom, VBC, scrabbs, U2, the gate..., medieval game, boardin' in the driveway
ACT: Running every season, Orchestra! Snowboarding, Youth Grooop
AMB: Live a life of honesty, compassion, and most importantly love. Major in history and go on to grad school.
EX: Thank you so much Mom and Dad i love you! Matt- the best brother ever! Chris I'll miss you sooo much, I don't think that I'll ever have a better friend! Where the Streets Have No Name, "This is your life, are you who you want to be?"

Casey L. Costello

FW: MT, DC, CR, JW, AL, KB, MS, LD, JD, RW, AN, HG, AH, AP, OH, CC, JR
MEM: gym, loony runs, target shooting, hanging with friends and family, new years, the spool, the pits
ACT: gym, art, target shooting
AMB: to find happiness in everything I do
EX: I love you mum and dad, good luck to Dylan, love you, I'm finally out!

Luke M. Cowper

NN: Cowper, Cowp
FW: JD, RS, KB, MG
MEM: Blink, Prom, BEATING MANSFIELD, Friday Night Lights, State Champs 09 and 10, Hock Champs, Bruce, New Year's run
ACT: Football 1-4, Wrestling 2-4, Lax 1-4
AMB: Make the most out of what you are given
EX: Mom & Dad thanks for everything. Leah, good luck in the real world and thank you for everything you did for me! Good luck 11.

Kevin Cousineau

NN: Cous
FW: JK, DS, PW, BB, MJ, JT, RB, KG, KV, AT
MEM: Baseball, time with friends, prom, summer, Deca states
ACT: Baseball 1-4, Basketball 1-2
AMB: Be successful with college, job, and life
EX: Mom, Dad and Rachel, thanks for everything you've done, take care of Cody! I love you guys.

Erin E. Crowley

FW: Best Friends, ykwya! lly
MEM: The Vineyard, Prom/ Afterparty, Concerts, Hockey games, Summers, Aruba w. Jen, Florida w. Hals, Joffs! & Al my favorite memory<3
ACT: Cheerleading 1-2, SADD 3-4
EX: Mom, Dad and Dawn thanks for everything; I couldn't have done this without you. Good luck 2011 and Shan!

G347

Amanda Crugnale

NN: Mandy
MEM: *while on JV cheer team sophomore yr during pep rally our team had to hold up the stunts 4EVER, the music was not working and the students thought it was a contest 4 who could stay up the longest.* I had to call a cheer during a football game and I called it wrong! The girls were so confused and I did the cheer on my own. GOOD TIMES
ACT: Cheerleading
EX: Mom thanx 4 helping me through high school, good luck w. Alexa! Dad thanx for helping me out with all this stress in school by taking me out shopping and dinner. Ily both and Alexa have fun in high school and good luck in cheering.

Jessica Cucchi

NN: Jess
FW: SF, AP, AC, LL, SI, SB, CA, RS, LG
MEM: Prom, Friday night football games, banquets, concerts
ACT: Community service club
AMB: Strive to do my best and achieve my goals
EX: Thank you Mom and Dad for everything! I couldn't have done it without you!

Ellen Czuba

FW: CPT, MMC, JLR, ykwya
MEM: Petty, Crush, Disney, Crocs & Jen's purple monkeys
ACT: Softball 1-4, Mr. Mustard
AMB: "Autumn's sweet we, call it fall. I'll make it to the moon if I have to crawl." Congrats '11. Best of luck
EX: Mom & Dad, thanks for hauling me around the country all summer. Caroline & Colie, wuv yah forever. Meg and Boyd, continue to croc & dile. & also JO, I feel like that would never happen.

Gabriella D'Agostino

NN: Gabbi, Gabbo, Gabs
FW: my best, everyone, I love you all <3
MEM: friends & all those crazy times, RJG :), hockey season, prom, Italia, the vineyard, spruce!, cocoa time
ACT: Yearbook 1-4
AMB: "Wherever you go, go with all your heart."
EX: Momma & Dad I truly couldn't ask for anyone better. Girls, thank you for being who you are and sticking together through it all. 2011 good luck in everything you do, we did it!

Mary-Elizabeth Dauley

NN: Mary
FW: AA, MC, LM, TE, KM
MEM: Picnic Friday
ACT: Softball 1-2, Volleyball 1-2, Dance K-12
EX: Made the best friends I could ask for. Thank you guys for helping me survive high school.

G348

Meghan Taylor Dean

NN: Deanie, Meg, Megdean
MEM: powder puff, prom, Europe, football games, laughing w. friends
ACT: peer leadership, prom committee, NHS, dance, singing, FSPA, friend in me program
AMB: college, genetic counseling, happiness and success
EX: To all who have kept a smile on my face thank you. Graduation is FINA11Y here. Love you mom, dad and Evan.

Ryan M. Dellamano

FW: CS, NH, DS, CB, DS
MEM: Prom 10, Fourteen
AMB: Dream no small dreams for they have no power to move the hearts of men.
EX: Mom, Dad thanks for all u do that helps me succeed. Derek thx 4 being there 4 me. Mariah thank u 4 being by my side these past 3 yrs and helping me when I needed it, 4 making me smile even if I don't want to and u make my world a better place just by living in it.

Lisa M. Delorme

FW: EW, LD, NB, ED, JR, CC, MT, MS, & others YKWYA
MEM: Prom'10, summer, hanging out with friends
ACT: Field Hockey, working at a shelter
AMB: Be successful in college, get into a profession with animals
EXT: Thanx MD ily, Good luck nxt yr Matt.

Jamie L. DeBenedictis

NN: Jaim
FW: KC ~ AAF <3. Girls & Boys YKWYA
MEM: sweet 16, summertime, football games, homecoming, banquets, beach
ACT: Peer Leadership 2-4
AMB: Keep fighting and never give up; if you can dream, you can do it
EX: Mom & Dad thank you for everything, ily! Danielle, good luck with everything that you do, have a blast. Kels, thank you for always being by my side. " We all take different paths in life, but no matter where we go, we take a bit of each other everywhere." GL 2011; Thanks for the memories<3.

Alexandra Dewsnap

FW: MC, SH, CB, KL, EM, ES, JT, CF, NR, ST
MEM: musicals, prom, mcdonalds, coloring, summer 2010
EX: Good luck class of 2011. Friends, what would I do w/o u? Ur the best & thank u 4 everything. Ily & imy, aaf. Mom, Dad, Julianna & Ryan – ily. Thank you for being there. Mary Rae, u r my heart and soul, I will miss u the most, BEST friend always.

Matthew Joseph DiRosario

NN: DiRo
FW: AF, BN, SS, DS, PW, MG, GG, BB, DD, MW, RK, TS, YKWYA
MEM: hockey, concerts, prom, banquets, hanging w. friends, NJ trip 10, summers, bonfires, Thompson CT, RI Blaze, Boston, Blink 182
ACT: XC 1-4, Hockey 1-4, Track 1-4
AMB: 2 be happy, successful, and rich
EX: MD, Chris, Jenn, Toby, Bella, Scotty thank you, ily. GI class of 11.

Sarah L. Doherty

NN: Sar, Sardawg
FW: EG, HG, MR, AV, JH, KI, OC, guys ykwya. Ily!
MEM: prom'10, concerts, soccer, lax, bball, pasta parties, TPing, powder puff, homecoming/banquets, summers, R., 123 Tris, lake house, spruce, anne's couch, T-Stars, car rides, bunkmate, football & basketball games, BEATING KP X2 & WINNING HOCK
ACT: Soccer 1-4, Basketball 1-4, Lacrosse 1-4
EX: Mom & Dad- you're the best, couldn't have made it without you. M&R- my/ly Good luck '11!

Amanda Donadio

FW: SO, AD, DT, KB, CB, DH, CS
MEM: Prom, Kouts, cosmos, rallies, carnies, cape, sing alongs, the pop up, smelly drive-in, roller derby on track, adventures, swimming at the movies
ACT: Leaders, Rock Climbing
EX: Mom, Dad & the gang, ily guys so much! Alyssa, Shauna, & Danny ur the best! IMY X1000! Mx3 GL w/ hs! So many memories FHS! Best of luck 2011!

Katelyn Donaghey

FW: AK, AS, AC, VG, KC, PT, JM, ykwya
MEM: Coldplay, dances, Boston trips, Squantum
ACT: Track, NHS, acadec
AMB: be successful, well paying job and be happy
EX: thanks mom and dad for the support. Friends, I'll miss you and good luck.

Daniel J. Dufour

NN: Dan
FW: MD, IS, MW, DS, AF, TG, KC, RK, CP, KS, YKWYA
MEM: Summer 10, sports games, pasta paties, 5 am's, prom, gt's with friends
ACT: Hockey 1-4, Ski Club 1
AMB: Enjoy what I do and have a great family and friends
EX: Thanks Mom & Dad for all your support, Good luck Emily, friends, stay in touch, good luck '11.

Tate Eknaian
FW: AA, LM, MC, KM, MD
MEM: PICNIC FRIDAY!
AMB: To be extremely happy.
EX: "Happiness is a journey not a place."

Kyle J. Elliott
NN: Kelliot
FW: AC, JS, TD, PC, SF, JC, AT, JW
MEM: FNL FB, prom, bonfires, blink concert, lost license, jake pushin me in the pool
ACT: FB, Lax, DECA
AMB: Make best of college + be successful, PT
EX: We did it. GL everyone, thank you to all my friends/ family, Ryan+Shane, keep chopping wood+make the best of HS.

Anna Esposito
FW: Kathryn Troy, Jen Friday, Shannon McMahon, Gabbi D'Agostino, Maddy Becker, Lloyd Mann, Jay Borelli, Joe Williams, Max Kolligian
MEM: Prom, Banquets, Martha's Vineyard, Football Games, PowderPuff
AMB: Go to college, and become successful in my career, while staying close with all of my friends.
EX: Thanks to all my friends for the memories and time we spent together :) Good Luck in everything you do and keep in touch!

Megan E. Fahey
NN: Meg, Meggy
FW: MK, LM, KG, YKWYA
MEM: Summers, DMB, Petty, prom, weekends, REF & MEF
ACT: Softball 1-4
EX: "I'm one of those regular weird people." — Janis Joplin

Andrew Fasano
NN: Fasano, Fuzzy
FW: BN MD DS PW MW BB KB RK TS, The Girls, and Soccer Boys
MEM: Soccer, Concerts-so many, Summers, Cape Cod, Prom, Ski Trips, Friends
ACT: Soccer 1-4, Track 1-4, Peer Leader 3-4, Peer Mentor 2-4, Ski Club 1-4
AMB: Let's make it through the next big thing in life, achieve anything.
EX: Thanks for everything Mom and Dad, I love you both. Stay in touch everyone. These were the best years of your life, don't forget them.

David E. Field
NN: Fieldy
FW: NR, MS, JM, LY, AT, BT, ST
MEM: Parties, movies, concerts, banquet, prom, Talbot bash!
ACT: Mirage 1-4, Boy Scouts 1-4, Young Dems 4
AMB: Be recognized for my writing.
EX: I've met some incredible people in high school. YKWYA. You guys are awesome. Thanks for always being there Mom & Dad.

Casey M. Finch
NN: caseyfinch
FW: es, em, ms, jt, cb, sm, jr, tg, ad, hb, sh & leaders
MEM: Basketball 1, And Field 1-4, Best Buddies 1-4, YMCA Leaders 1-4, Theatre 3-4, NHS 3-4
AMB: Be someone's favorite teacher.
EX: Mom, Dad, Ed & G —thanks for supporting me ily; my girls-good luck in everything.

Emily Finemore
NN: Em
FW: YKWYA
MEM; prom, banquets, soccer season, football games, summer 09, concerts, TPing, car bubble
ACT: Soccer 1-4, Basketball 1, Indoor Track 2-3, Peer Leadership 2-4, NHS 4
AMB: Live life to the fullest.
EX: Mom and Dad ily, thanks for everything, good luck 2011.

Ashley P. Fitzgerald
FW: Girls and Guys YKWYA
MEM: Concerts, beach, Halloween, ice cream and summertime with friends!
ACT: Best Buddies, dance and swimming.
EX: Meh and Dad I love you both, you too John!

Jennifer Friday
NN: Jen, Jennay, Jfri
FW: YKWYA, ily
MEM: concerts, banquets, prom '10, football games, summers, vacations, MV '09, MV '10, Aruba w/ Er
ACT: Soccer 1-2, Softball 1-2, SADD 3-4
AMB: Life is too short to be anything but happy.
EX: Thank you Mom and Dad ily. Good luck A.J. and Andrew!

Leah Garber
FW: AC, JC, AP, LL
MEM: summer, prom, football games, friends
ACT: cheerleading, track, ski club
AMB: Get into a good college and graduate!
EX: Thanks Mom & Dad. I'll miss all my friends, good luck class of '11!

Charles V. Garufi
NN: Charlie
FW: WP, NL, RB, JM, SM, SM, LH
MEM: summer 09+10, prom, football, the lake, New Year's 10
ACT: Football 1-4, Peer Mentors 2-4, NHS 3-4
AMB: Start my own business and always have a good time.
EX: Mom and Greg thanks for always being there. Live for Today, Hope for Tomorrow.

Olivia Moleli Gbale
NN: G-Bale, MoMo, Mocha, Liv
MEM: prom '10, chem class '09-'10
FW: VR, JS, TS, AT, NU, TP, EL, MD, AC-BFFL
ACT: Wrestling 1-4, Peer Mentoring 2-4, Peer Mediation 3-4, Greenteam 3
AMB: Live my life to the absolute fullest.
.the man. FHS, it's been real.

Sean Gearin
NN: Sean
FW: SG, HS, EC, BJ, CD, JF, KC
MEM: banquets. prom. new years 08 & 09. concerts. summer '10. rachele stiv's. sophomore year..half of it.
ACT: ....nothing
AMB: to be successful in life.
EX: I love you 2011..well some of you.

Ryan Geary
NN: Geary
FW: GD, KS, MR, LM, TC, AT, JM, MJ, NB
MEM: Gab<3, hock champs, hockey, prom, summer, lax, the green room, only one T
ACT: Hockey 1-4, Lax 1-3
EX: Thanks for all the support Mom and Dad.

Ellie A. Getchell
NN: Elgetch
FW: SD, HG, MR, AV, JH, KI, OC, boys, lmy!
MEM: Prom '10, Annes couch, spruce, sports teams, car rides, LAX HOCK CHAMPS, beating KP TWICE, R, concerts, New Hampshire, bunkmate, HI, 123 TRIPS! "Like we used to MYLY" 44!
ACT: Soccer 1,2,4 Basketball 1-4, Lacrosse 1-4
EX: Mom and Dad thanks for everything you have done for me! I love you! Ange, you're the best I love you! GL class of 2011.

Kyle Gibson
NN: Gibby, Kgibs, Gibster, Gib
FW: JT, KV, RB, KG, JK, EH, SS, AT, MM, KC, TG, JL.
MEM: Treasure Box, Concerts, Prom 09-10, Cruisin, Kevs Basement, Hock Dynasty, Cape, That's Boyss.
ACT: Basketball and Baseball
AMB: Live life with no regrets
EX: Mom and Dad thanks for everything love you guys. AS good luck with everything. Kara good luck tear it up. '11 It was real keep in touch.

Geoffrey S. Glover
NN: Geoff FW: MS, MD, AF, RK, SD, IS, TS, JB, MW, KA, RB
MEM: School concerts, Ski Club, Soccer, Prom, Campouts,
ACT: Soccer 1-4, Ski Club 1-4, Orch. 1-4
AMB: Be proud of my work in college and in life.
EX: Thank you Mom, Dad, Pat and Pete for all the great advice through high school. Good Luck '11.

Brianna Glynn
NN: Bri, Bri G, Breezy
FW: Bids/Hoods YKWAYA, Cheer ly
MEM: Concerts, Summer 09', New Years 09', Prom, Beach Trips, Marthas Vineyard, Nights with the crew, Narragansett, Pudges Frosh yr
ACT: Varsity Cheer 1-4
AMB: Have the courage to fail big and stick around. Make them wonder why your still smiling.
EX: Mum and Dad thx 4 everything. Cass, Tom and Pat gl with everything you do. M+M b good ;) Good Luck '11!

Veronica Cecile Gnaman
LL: "What? 'I'm cool'" "What is this? Horse-ville? Cause I'm surrounded by neigh-say!" -tj
MEM: Every important sheet that I've ever gotten in class that has scribbles all over it with lovely ridiculousness.
AMB: "Let no one ever come to you without leaving better and happier" -mt.
ACT: Orchestra!

Loreto Gobbi
NN: Lorenzo
FW: Alex Grebstein, Alex Taddeo, Jake Loughlin, Evan Salvaggio, Kevin Garry
MEM: Bayou Livin, Shreddin w/ Jake, Kev's House, Tom Petty
ACT: Snowboarding
EX: Thanks Mom and Dad, Good Luck Marco.

Siena Gomes
NN: Si, Sianna, Ena
FW: YKWYA <3
MEM: Martha's Vineyard, Cape house, Concerts, Banquets & Prom
ACT: Cheerleading 1-3
AMB: Always be happy with whatever I do in life
EX: Mom, Dad & Shardae thanks for everything, Landon I love you.

Pete J. Goulet
FW: YKWYA
MEM: Poker nights, Deep sea fishing, football games, Basketball Games, Six Flags, Prom, Cape Cod, Ping Pong & Hanging out
ACT: Soccer 1, Basketball 1-4, Peer Mentor 1-4
AMB: Work hard and give 100% at ALL times
EX: Mom, Dad, Samantha, Grandma & Papa, thanks for all your support in high school. You'll always be close to my heart.

Kimberly A. Graumnitz
NN: Kim, Kimmy FW: CD, MC, LM, MS, NF, CS, SD, CP, MF
MEM: Soccer, Prom, Dances, Football games, TPing, Jolly Jaunt, Bruins Games, Snowboarding
ACT: Soccer 1-4, Track 1-3, Tennis
AMB: Be the best person I can be
EX: Sisters are the best friends you can ever have. I love you Steph & Em couldn't have gotten through HS w/o you. Mom & Dad thanks so much for everything.

Alex Grebstein
NN: Greb
FW: LG, ES, AT, KG, JL, JM, Carlan
MEM: Concerts, Parties
ACT: Snowboarding, Gaming
AMB: Doing big things at Mass Bay
EX: That's boys. I love my gma.

Kyle Groom
NN: Coffee Head, FoxBoy
FW: EB, LC, SC, AC, CD, TG, SG, TG, TH, JH, KK, EL, GL, JM, JMC, JMK, AN, AO, BS, AL, MS, SVH, LY, YKWYA
MEM: prom, homecoming, banquets, sports games, time with friends, the musicals
ACT: Anime Club 1-4, GSA 3-4, Cross Country
AMB: Become a well known game designer and programmer
EX: gl 2 all for summer and colleges and imy all.

Heather E. Grove
NN: Heath
FW: CP, SD, EG, AV, MR, JH, KI, OC, boys<3
MEM: PROM10', Annes couch, R, DY, concerts, lake house, carrides, powderpuff, football &bball games, 123TRIPS, beating KPX2, HOCKCHAMPS
ACT: Soccer 1-4, Lacrosse 1-4, Basketball 1-4, StuGov 2-4
EX: Mom&Dad thanks for everything, love you ; Cail thanks for being a great role model love you! My best, always<3 ; gluck 2011!

Allyson C. Grover
NN: Ally
FW: AN, AT, AW, EC, ST
MEM: prom, hanging with friends
ACT: Field Hockey
EX: Thanks friends and family, I love you all. Good luck in the future.

Christopher V. Gullo
NN: Chris, CGull
ACT: Cross Country 1-4, Track 2-4, Ski & Board 2-4
AMB: Make goals. Work hard. Have fun.

Galen E. Hancock
NN: Len, GL
MEM: FSPA, adventures w/ Liz, summer '10, national anthems, photo, Europe tours, barracuda
AMB: Never forget true passion. Live life, no regrets
EX: lly M&D, thanx 4 letting me live my dreams, U made me who I am today. FSPA & friends thanx 4 inspriation. G & C good luck in all you do, ly so much.

Eleanor J. Hall
NN: Ellie
FW: MR, AS, AC, MS, MK, KK
MEM: Michelle Klecker, MRG, warped tour '10, concerts, prom, friends
ACT: Softball, Reading, Music
AMB: Live life to the fullest
EX: Thanx Mom and Dad, Anna, Tommy, Megan, Ashley and Audrey. Michelle- I wish you could've been here with us. I love you guys and I'll miss everyone!

Danielle Hare
FW: AD, CS, SO, AD, MT, CB, HR, DB, BB, KC, CF, DT, PD
MEM: theatre, summer 2010, concerts, leaders, youth & gov, prom, Cyrano, Dramafest
ACT: Softball 1, Theatre 1-4 Youth & Gov 3-4
AMB: Be successful w/ everything I do. EX: Mom, Dad, Nick thanks for everything. Great job Theatre III good luck 2011.

Elizabeth Hart
NN: Liz.
FW: dweebs
MEM: London w/ Maddy, Ryan's basement, Galen adventures, chilling w/ goob, embarrassing myself, Girl Scouting, premium channels, volleyball, experience collecting, Big Kath, fhock girls, being a doof, Glen Coco, Walmart, Everglades, Latin…
EX: "Ain't no party like a Liz Lemon 'cause a Liz Lemon party is mandatory."

Brian W. Harvey
NN: Harvey, Bharv
FW: SB, W, BH, BZ, JJ, CB, AC, MPC, MC, JF, TM, CG, CD, JS, SC, RM, SN, SD, TG, KT
MEM: Deli-Bar hangout, Prom, Track, CompSci
ACT: Indoor/Outdoor Track 1-4, Football 1-2
AMB: Be successful throughout college
EX: We finally made it. Thanks Mom and Dad and good luck to everyone in college.

Jennifer L. Heiser
NN: Jen, Heisa
FW: KI, OC, SD, EG, HG, JJ, LC, boys ykwya
MEM: Summer, Prom, t-bucks, lax 2010, bball&football games, best night ever, Indian Rock, trips to NJ&NH, lady panthers, Critics heah!!
ACT: Football-1, Soccer 2-4, Basketball 1-4, Lacrosse 1-4, Peer mentor 2-4, NHS-4
EX: Mom&Dad thanx 4 everything. Catie p, good luck. Good Luck 2011!

Anna Horrigan
FW: ykwya, love you!
MEM: summer, concerts, friends, prom, banquets, fhock, football games, hockey games
ACT: Field Hockey 1-3, Indoor/Outdoor track 1-2, SADD 3-4
AMB: live life to the fullest, laugh often, love much
EX: Mom & Dad thanks for everything, ily! John good luck with everything. Congrats 2011, good luck!

Colin Holt
NN: Colin, Cholt
FW: CR, TG, MD, No
MEM: Ski and Board Club

Cote B. Hosford
NN: Coat
FW: Gools, DR, LS, GJ, SM, AR, TJ, BR, GS, CH
MEM: Fires, Scott's Garage, Prom, Southwick, Ranger, Ridgways, Florida '10, Moon, Field, Starting Projects.
ACT: Racing, Biking, Snowmobiling
AMB: Graduate College, Make Money, Be Happy
EX: Thanks Mom, Dad, Cory, and Moriah for all the support. Thanks Gools for always being here.

Nicholas Hurst
NN: Hursty
FW: DC, DN, KG, JS, SM
ACT: XC 1-2, Track 1-4, Gold 3-4, Hockey 1-4, Mock Trials 2-4, Ski Club 1
AMB: To be the very best I can be…
EX: Thank You M & D.

Katelyn Iafolla
NN: Kate FW: JH, OC, JJ, LC, SD, EG, DV, HG, KT, JB, LM, MR, JW
MEM: Summers, Partayss, TT-bucks, Indian Rock, Gucci Mondays, Bball & Fball games, Best night ever, Fear-Net, Zelda & Rasheed, Lady Panthers Heah, Criticssss, da lexus
ACT: Basketball 1-4
EX: MD ily thanx 4 everything, AW & CP Stay classy, Mike… gl little bro.

Yana Irbe
AMB: Never give up on my dreams
EX: Thank you everyone for creating these amazing memories with me! I will never forget.

Samantha A. Irvine
NN: Sam
FW: LL, JC, SF, AS, YKWYA
MEM: prom, volleyball, basketball, summer 2010, pasta parties, time with my friends
ACT: Volleyball 1-4, Basketball 1-4, SADD 3, Community Service Club 3-4
AMB: to live a full, happy, successful life
EX: Mom, Dad, Meme, and La thank you so much for everything, ily!

Jodi Joffin
NN: Joff
FW: My biddies
MEM: Summers, Zelda & Nagasaki, Joffs, Indian Rock, bein wif my friends.
ACT: hahaha . . good one
EX: MD ily, Michael thnx 4 everything, Kell gl lil sis, Mike I You my baby. Prom?

Jacob A. Jones
NN: Jake
FW: AB, MPC, BHen, BHarv, AC, SN, CB, AF, RM, SD, WR, JS, CG, CD, BZ
MEM: Prom, Taco Bell, Mayhem, Pearly Lane, Boston, Homecoming, Olive Garden, Valentine's Day, Big Apple, Iceskating, Movies, Cape Cod, Jack Johnson, Gone with the Wind, Remington, Driving, Deli Bar, Six Flags
ACT: Track, DeliBar, FSPA
AMB: Enjoy life.
EX: I love you sweetheart.

Alison M. Karner
NN: akarn
FW: KD, VG, AC, AS, KT, KC, NR, PT, JM
MEM: banquets and prom, trips to Boston, Squantum
ACT: pep band, track, acadec, facebook, eating
AMB: do well in college and make lots o' money
EX: Thanks parents! I'd be lost without you.

Robert T. Kent
NN: Robby FW: GG, AF, BN, MW, MD, ZS, SM, EH, AB, DD, BB, TS, SS, MG, MB, MB, AM…
MEM: Varsity Soccer, Soccer 09, summer, prom, beach, time with friends, ski club, soccer camp, concerts
ACT: Soccer 1-4, Track 1-4, Ski Club 2-3
AMB: To be successful and to work hard
EX: Thank you Mom, Dad, Travis and Austin for everything.

Tyler J. Kessler
NN: TKess FW: TG, DL, MG, BC, SM, SS, JK, EH
MEM: Basketball, Maine, Friends
ACT: Basketball 1-4
AMB: Be successful
EX: Mom and Dad, thanks for everything.

Max Kolligian
FW: MR, MF, JD, JB, PD, KI, JW, DL, SM, TG, GT, AC, NU, MG, MR, CC, BC, OC, LM, SM, AE, MH, MB, TK, JJ, AT, ykwya
MEM: concerts, Gucci Mondays, partys, car rides, bk, tbell.
EX: Thanks Mom, Dad, and bailey…love you all!

Jared Kuzio
NN: 'Jay' FW: JT, KV, RB, MM, KG, AT, KG, KC, TK, SM
MEM: Cruisin, Prom, Technoing, Kev's Basement, Hock Dynasty, fsu, "thats boys", Jetty
ACT: Baseball, Basketball
AMB: Be happy. Be successful
EX: Thanks ma and dad for everything. Bren and Maddy stay focused and always strive to do better. I love all you guys. keep it real.

Brittney Carrigan-Laquidara
"And we break and we burn, and we turn it inside out to take it back to the start. And through the rise and falling apart we discover who we are." —Lifehouse

Lisa LaRowe
FW: YWKWA
MEM: time with friends, football games, prom, concerts, summer, Ryan's basement, New York, Glen Coco, Coldstone with Sam
AMB: To always be happy no matter what!
EX: Mom and Dad, thanks for everything. Friends, you're awesome! Thanks for always being there for me. I love you guys and I wish you luck in all you do!

Katherine LaVoie
NN: Katie
FW: EM, YI, AD, SW, AS, CA, KK, NM, YKWYA
MEM: Cross country/track meets, football games, prom, band, hanging w/ friends
ACT: Cross Country, Track, Band, Classics
AMB: Have fun and be happy
EX: I love you friends and family, thanks for everything. Peace out FHS!

Christopher M. Lewin
NN: Chris
FW: AC, DC, KG, AH, JS, SM, GM, trackies, YKWYA
MEM: Summers, football games, winter 09-10, prom, time with friends, medieval, snowboarding, skateboarding, BMX
ACT: Track 1-4, Football 1, Cross Country 2-4, Ski and Board Club 3-4, NHS
AMB: Live a good and true life, be successful in the military
EX: Thank u Mom & Dad for everything. Meg & Ben, I couldn't have asked for a better brother or sister. Andrew, I don't think I'll ever have a better friend.

Kristen Lindner
NN: Kristy, Keeks
FW: LM, MF, MC, KM, LD, TR, AW, AS
MEM: Summers, CountryFest, banquets, proms, competitions, pep rally 08, Alabama
ACT: Cheerleading 1-4
AMB: Heath, Happiness, Success
EX: Life isn't about waiting for the storm to pass… It's about learning to dance in the rain. Mom and Dad thanks for everything. Class of '11 we made it!

Jake Loughlin
NN: J-Town
FW: BY, ES, LG, KD, AG, KG, KV, JT, AT, RS, JP, CP, TG
MEM: Late night gaming, Bayou, High Cascade, Noodle Crew
ACT: Golf 1-4, Snowboarding
AMB: Keep Riding
EX: Thanks Mom and Dad. Good Luck Jenny.

Emily Luther
NN: Emmy, Emsie, Em
FW: CB, LY, SS, SD, D, CL, YKWYA
MEM: Prom! Dramafest w/ Cyrano, Cyrano, Summer 10
ACT: Acadec 1-2, Theater 3-4
AMB: To be a lighting designer
EX: Thanks Mom & Dad. Chris ILY!! Good luck to everyone!

Gabrielle Lydon
NN: Gabby
FW: JM, TG, GB, CD, JW, MS-bff
MEM: Color Guard, Anime Boston, football games, being with my friends
ACT: Color Guard 2-4, Anime Club 1-4
AMB: To be a famous designer and get a great job.
EX: Thanks for everything Mom and Dad, good luck Matt, and I hope I get to see my friends real soon.

Julie Lynch
FW: YKWYA
MEM: homecoming, football games, summer 10, prom, banquets, inside jokes, and friends
ACT: Dance 1-4, Best Buddies 1-4
AMB: Help everyone to the best of my ability.
EX: Thanks for everything Mom and Dad. Good Luck Andrew.

Lindsey M. Maher
NN: Linds
FW: KL, KG, MF, SB, BB, MH, KW, CC, ily!
MEM: Concerts, Bermuda 10', Night swims, Fires, Prom, Summer, Spring Break w/ KL, Having a good time w/ Friends, 6 Flags, Cape/Vineyard, Earthfest, Beach trips, Nantucket 08, New Years, National Cheer Champs 09
ACT: Varsity Cheerleading 1-4
EX: Friends & Family, thanks for everything, good luck 11', love you all.

Nicolette C. Maire
NN: Nicky
FW: YKWYA
MEM: prom, banquet, football games, musicals, chorus, band, summertime, getting my permit, license, working at MickeyDees!!
ACT: Musicals 1-4, Band 1-2, Chorus 3-4, NHS 4
AMB: To accomplish all my deepest dreams and have lots of fun in the meantime
EX: Thanx 2 all for your help and support! It's been fun! GL and keep in touch!

Kelsey C. Marini
NN: Kels
FW: AA, TE, MC, MD, LM, AS, YKWYA
MEM: Italy, picnics, 11, the boys, codenames, the cape, Panera dates, Coldplay concert!
AMB: stay true
EX: Mom, Dad & Cam I love you! Picnic Friday 4eva! "The best is yet to come"
— Frank Sinatra

Stephanie L. Martins
NN: Steph
FW: LC, JJ, DV, EC, PV, CG, JK
MEM: Blink concert, proms, ski club, birthdays, powderpuff
ACT: Ski club 1-4, SADD 1-4, Best Buddies 1-4, Pantherbook 4, Community Service Club 4
AMB: Be successful in college, find a great job, travel the world & someday have a happy family
EX: Thank you to all my family for everything ily all! Good luck everyone!

Jenny J. Mathsanghane
FW: TG-bffl, EH, MS, GL, SC
MEM: winter guard, half-time shows at football games, prom, conventions
ACT: Color Guard 2-4, Anime Club 1-4
AMB: Make the world a happier place one smile at a time.
EX: ily all my cherubs and family. 4eva 11.

Victoria M. Maurer
NN: Tori
FW: Wolf Pack YKWYA :)
MEM: Summers, BH, road trips, Dr. Lin.
AMB: live out of my car and travel
EX: Thanks Mom, Doug, and Steph.

Gregory N. May
NN: Greg
FW: CL, AC, SM, JL, DC, MR, DN, JM, KY, KS, JS, KG, AH, EL, MC
MEM: XC pasta parties, football games, hanging out with friends
ACT: XC 1-4 IT 1-4, OT 1-4
AMB: Enjoy what I do
EX: Thanks everyone for your help to where I am now. Congrats class of 2011!

Emily K. McCaffrey
FW: YKWYA :) ily all
MEM: Summer, Homecoming, Banquets, Prom, Football Games, Musicals, Movie Nights
ACT: Best Buddies, Peer Leadership, NHS, Dance, Art
AMB: Touch hearts, Make a difference in the world, and live w/o regrets
EX: Thanks MD and Rach for getting me through ily. Peace Out 2011, We made it!

Sarah McCauley
NN: Sem
FW: ykwya
MEM: "making the rounds", concerts, prom, summers, time spent with friends
AMB: make a difference in the life of someone else
EX: Colleen, Brigid, Remy & Kate – through everything, best friends ily. Congrats '11, we did it!

Rebecca McGilloway
AMB: "Lord, what fools these mortals be"
— W. Shakespeare

Shannon C. McMahon
FW: AE, GD, KT, JB, CG, DB. Ily all
MEM: prom, summer '10, football games, shows, Halloweens, the Vineyard, Boston trips, & going on adventures
ACT: Green Team 1-4, Mirage 3&4, Pantherbook 4
AMB: "Keep the wind at your back and the sun on your face." — Rilo Kiley
EX: Dad, Mom, Alexa, Kiley, thank you for everything; love you so much. Good luck out there 2011.

Griffin Metto
NN: Griff
ACT: Certamen 1-4, Academic Decathlon 2-4, Classics Club 3,4, Vice President 4, NHS 3,4, LNHS 3,4.
AMB: Something in the medical field.

Katie Miller
FW: best friends: NB, VC, AS, CA, KT
MEM: shows, summers, prom, every time with my friends
ACT: select chorus
AMB: Be on Broadway. Be a famous actress.
EX: Mom & Dad thanks for everything you've done for me.

Lauren Milne
FW: MD, MC, TE, KM, AA
MEM: Picnic Friday, eleven
ACT: Soccer 1, Empty Bowls 1-4
AMB: I'm going to keep building sandcastles until the wave comes in
EX: To my family, thanks for everything. To my best friends, I love you forever and always, I wouldn't be here without you.

Brittany M. Minors
NN: Brit, B Minors
FW: YKWYA ILY
MEM: swim team, banquets, prom, homecoming, football games, pep rallies, summer 09, 10, spending time with friends
ACT: swimming 3-4, prom committee 3, talent shows 1-4
AMB: live, love, dance!
EX: I love you Mom, Dad, Nadja, Jack, and family, thank you for everything, I love you Johnny thank you for all the great times, and I love you Mander I can always count on you, friends forever! Good Luck Class of 2011!

Jessica Mow
NN: Jess, J-Mow, Mow-Mow
FW: DN, KS, NR, MS, MC, JL, KY, YKWYA
MEM: football games, jazz competitions, concerts, all states, prom, banquets, time w/friends
ACT: Jazz Band 1-4, Volleyball 1-2, Young Dems 2-4, NHS 3-4, Tri-M 3-4, Musicals 1-4, Model UN 3-4
AMB: To always find happiness and meaning in life
EX: Mom & Dad thank you so much. Good luck FHS'11.

Amanda M. Muratore
NN: Manda
FW: SP, ST, MF
MEM: concerts, Relay, proms, time with friends & family
AMB: Do the best at what I want to do
EX: Love you Mom, Dad, and Ashley and thanks to all my family and friends for all the support.

Daniel Nulton
FW: JB, MM, JD, TS, JM, NH, SM, AH. YKWYA
MEM: Varsity Golf & Cart fun, Quechee, Good medals, "Better luck next year," Sectionals, Chameleon
ACT: Golf 1-4, Jazz Band 1-4, NHS 3-4, Tri-M 3-4, CD 2-4, Math Team 1-4
AMB: To complete and enjoy the simple pleasures of life
EX: MD & Slugger, thanks for everything.

Shauna O'Brien
FW: AMD, ARD, CB, CF, CS<3, DH, DT, everyone else YKWYA, gl & imy!
MEM: Prom, Banquets, Halloween, Summer, Swimming, Driving, Concerts, Hanging out with friends
ACT: YMCA Leaders
AMB: Be Happy & successful
EX: Thanks 4 everything Mom, Dad & Matt! ily! Good Luck 11'.

Sabrina Ilsa Richards Oliver
NN: Sabs, Sabby, Gigglah, Snooki
FW: WOLFPACK, Beebo, Joe, Pickels.
MEM: Maine, Bitties, Sonic, Fox, Road Trips, Gill, Maccin Bitties
ACT: FSU, Lax, Laughing
AMB: Don't Worry, Be Happy! Sing like Brittney Brittney. Smile
EX: "Lovin's what I got, It's within my reach. Rise up this mornin'; smiled with the risin' sun. Three little birds pitch by my doorstep. Thank you pops n madre, fam n friends, love you all." — Bob Marley

Amanda M. Parrella
NN: none
FW: JC, AC,SB, LG, AG, EL
MEM: Concerts, prom, summer 2010
AMB: To be successful nurse in Boston
EX: Thank you to all my friends for sticking by me, love you guys.

Tanya Payne
NN: T.Payne
FW: OG, MC, SR, VR, KR, TS, KB, BB, LP, JB, AZ... YKWYA
MEM: Prom, summer 10, football games, basketball games, banquets, hanging w/ friends.
ACT: Green Team 3-4, SADD 3-4, Prom Committee 3
AMB: Be the best I can be through college and the rest of my life.
EX: MD and family thanks for the support through High School, BFFs love you ppl YKWYA. Good Luck 2011.

Charles D. Pechtl
NN: Charles
FW: KW, MS, NS, KY, LD, ES, JP, AT
MEM: concerts, Cape Soccer tournament, TCSR, Chicago, Miami
ACT: Surf, Soccer, Beach, Chill
AMB: to enjoy life, and be remembered
EX: Thank you everyone, especially Charlotte.

Lauren E. Pepi
NN: Pep, Pepi, Peps
FW: SP, EL, MS, AS, AP, JS, JO TR, YKWYA
MEM: prom, summer 10, Martha's Vineyard, concerts, Boston, football games, NYC, track with my favorite throwers
ACT: Peer leadership 2-4, Tri-M 3-4, Pep Band 2-4, SADD 2, Empty Bowls 1-2, Track 3-4, Lacrosse 2, Field Hockey 1-2, Community Service Club 4
AMB: succeed in everything I do and have a good time
EX: Mom Dad and Chelsea thanks for everything. Class of 2011, bye.

Sarah Pfeifle
NN: Phizz, Pfeif
FW: KG KB KC VR ST AM YKWYA :)
MEM: summer, games, prom, pranks, beaches, bonfires, adventures.
ACT: Field Hockey 1-4, Softball 1-3, NHS 3-4
AMB: "Dream as if you'll live forever, live as if you'll die today" JD
EX: Dad, KP, MP, HG — stay out of trouble. Mom — you're forever in my heart. Those who stuck around – ily. Best of luck '11!

Connor Powers
MEM: Concerts, Prom, football games, summer
ACT: Hockey, Golf
AMB: Be successful in and after college
EX: thanks Mom and Dad, good luck Kyle with the rest of your years in high school.

Jeremy W. Prairie
FW: CP, AG, JL, MV, BG, JD, MC, GK, NB, CC, NI, BS, CD, TC, DT, RJ, PF, AT, LG, ES, MJ, SS
MEM: Golf, prom, bus rides, hockey games, banquets, zombies, hang time, cape trips
ACT: Golf, Ski Club
AMB: Graduate from a college and be successful
EX: thanks for everything Mom and Dad. Good Luck senior year Annabel.

Alex Profetto
FW: YKWYA
MEM: Pep Band, Wind Ensemble, the concerts, band tailgating
ACT: Pep Band, Drum Captain, Band 1-4, Boxing
AMB: Marine Biologist
EX: To everyone in my drum line, good luck and never change, KEEP YOUR DRUM ON!

Jennifer L. Rea
NM: Jenn, Baby Jenn, Jenny
FW: AW&KB- bff, YKWYA ily mucho
MEM: Prom '10, Art All State, Homecoming, Disney World, Concerts, Sports Games, Dave Matthews, Powder Puff, Ellen finally getting a job, Kardini and the purple monkeys, New Years '10...,Mr. Kelly, snowboarding
ACT: ski and Board Club, Art, Commuity Service Club, Green Team
AMB: To never lose sight of who I am and always be spontaneous
EX: Mom, Dad, Steph, Tine, thanx for everything I love you. My GIRLIES stay crazaay imy and ily tons. Good Luck in all you do class of '11!

Kerryn Reeve
FW: KB, TS, TP, JR, GH, TD, NB, CA, KM, ME, CF, MD, AS, JB, PD, JV
MEM: Prom banquets, football games, EY European Tour, Disney, concerts, Cape Cod
ACT: Dance, Musical Theater, Performing
AMB: Follow your dreams
EX: Dad, Mom, Dan, thank u for supporting me in everything I do & always being there for me. Ily. To my friends, ily all! Best wishes class of '11!

Haley S. Richards
NN: Haley, Star
FW: VR, BB, DB, KP, JW, JJ, Many More YKWYA.
MEM: Concerts, Prom, Theater, Hockey Season, THROWERS, Kennedy, My garage.
ACT: Theater, Ice Hockey
AMB: Graduate from college, become a social worker.
EX: Thank you family and friends it has been a long year and I could not have done it without you. Franklin High staff you are amazing thank you for everything. Good Luck '11.

William C. Richards
NN: Will
FW:EH, SS, ZS,MR, MJ, AW, TH
MEM: Martha's Vineyard, Maine, Concerts, Manning Passing Academy
ACT: Football, Baseball
EX: Mom & Dad thanks for everything.

Jessica C. Rivas
NN:Jess
FW: BP, LD, ES, CF, EM, TS, AS, SH, TG, JS, MP, SM, MS
MEM: Prom '10, hanging out with friends, bonfires, movie nights, Hopkinton State Park, football games
ACT: Field Hockey 3, Track 3-4, Best Buddies 4, Yearbook 4
AMB: Do good in college and be successful in everything!
EX: Thanks Mom and Dad for everything ily. Goodluck Brittany in your senior year!

Mark Robbins
NN: Marko
FW: LM, KS, RS, RG, JB
MEM: Summer '10, Prom '10, The Green Room, JOFFS, Only one T, R.I.P Lawrence, Hockey with the boys, Leighto!
ACT: Hockey, Lax
AMB: "Keep on keepin' on"
EX: Thank you Mom, Dad, and everyone else.

Craig C. Roberts
NN: craigypoo, craigles
FW: TG, CC, NO, DC, JW, MD, CH, KR, BC
MEM: Grady, the river, 8 Peaks, yE
ACT: snowboarding, biking, chillen with friends, bein a boss
AMB: live my own life
EX: I love you YKWYA!

Megan L. Rogers
FW: YKWYA
MEM: junior year, making new friends, summer, prom, MK
AMB: to be happy in everything I do in life.
EX: Thanks Mom, Dad, Ben and the rest of my friends and family for being there.

Victoria L. Rondeau
NN: Vicki
FW: KC, DV, KB, SP, HR, KP, BB, KC, JJ, OG
MEM: Kennedy, Haley's garage, Concerts, Chem, Prom, Summer '10, Hanging out with friends
EX: Friends and Family thanks for everything. I love you guys. Good Luck '11.

Megan K. Ross
FW: AR<3, HG, EG, SD, AV, MC, SS, RF, KA, KA, bffl, imy!
MEM: Car parties, concerts, PROM '10, R, Spruce, New Hampshire, Club Shed, sports teams, Hock Champs, sleep pasture, Foss, dances, football/basketball games
ACT: Indoor Track 1-4, Outdoor Track 1-4, Cross Country 3,4, Soccer 1-2, Peer Leadership 3,4, Student Government 4
EX: Family, I am 4eva thankful and I love you oxoxo. . 8 gl Abs and class of 2011.

Natalie M. Roy
FW: YKWYA
MEM: pep band, band concerts, prom, night of revelations
ACT: Jazz band, young dems, peer mentors, NHS, Tri-M
AMB: run for public office
EX: Mom and Dad, thanks for all of the support you've given me. To all my friends- I love you guys and I'll miss you so much! I hope that we stay close. Good luck class of 2011!

Amy V. Rucki
FW: YKWYA
MEM: friends, games, summers, community service, etc.
ACT: peer leaders 3-4, peer mentors 2-4, community service 3-4, student athletic trainer 1-4
AMB: Become a nurse and make a difference in others' lives.
EX: Thanks to everyone who has made these 4 yrs amazing! I will miss you all! Good Luck!

Tatum St. Cyr
NN: Tate, Tator, Tots, Tates, T
FW: ykwya
MEM: summers, petty '10, sytycd tours, dance competitions, prom 09&10, banquets, DECA, hs sports games
ACT: pedc dance 1,2 cheerleading 1,2,3,4
AMB: "Live, laugh, love" <3
EX: Mom&Dad ily. Riley have a fun senior year! Noah good luck in high school! Class of 2011 (:

Remington Stone
NN:Rem
FW: PC, PV, MR, KS, JG, RB, PC
MEM: Buffet 10, Prom 10, California, Only One T, Green Room
ACT: Lax, Snowboarding
AMB: Be successful with whatever I do.
EX: Thanks Mom and Dad for everything! Celebrate we will because life is short but sweet for certain. — DMB

Abigail Sullivan
NN: Abby, Abs
FW: LP, TR, AK, LD, SI, MS, SF
MEM: Soph. Pep Rally, New York City, Summer '10
ACT: Cheerleading, Coaching
Ex: I'm gonna be famous

Elizabeth Sweeney
FW: EM CF JR CB AD SH NR JT SM MS KL JL TG HB
MEM: dances, prom, birthday parties, concerts, art projects, hanging out with friends, nights of revelations;)
ACT: Hockey :)
EX: Thank you to my family and friends for being supportive and helpful throughout high school! I love you all! Good luck class of 2011!

Kevin Swenson
FW: RG MR RS LM JB
MEM: Nantucket, Only one "T", Summer 10, Prom, Lawrence, The Green Room
ACT: Hockey 1-4, Lacrosse 1-4, Football 1
AMB: to be successful and happy
EX: Thanks Mom and Dad, good luck Meghan, Kate, and Sean.

Alexandra Szymanski
NN: Alex
FW: AC. KC. KD. AK. EC. KM. VG.
MEM: summer'10. Coldplay&jack. football games. Prom!
ACT: Empty Bowls 1-4, SADD 1-4, NHS 3-4
AMB: Live life to the fullest.
EX: Good luck 2011! Friends-ily & imy.

Alexander J. Taddeo
NN: Tadds
FW: KG AG TC LG, All My Boys
MEM: EEC<3, The Batcave, Hockey Parties, The Vineyard, BBM, Ventooo's,
ACT: PUCK 1-4
EX: Thanks for everything Mom and Dad, love you both.

Alyssa V. Teekema
FW: AG, LH, WR, AW, EC, AN, ST, SJ, RS, TS
MEM: Summer, Beach Trips, prom, friends, late nights
ACT: Allstar cheerleading, band
AMB: Veterinarian
EX: 2 the people who made high school bearable, ily aaf. Keep in touch.

Katrice Theroux
NN: Katie
FW: JF TM AK NM CC HD KM TG AC PW YKWYA
MEM: summer, concerts, prom, experiences, musical, learning to drive
ACT: chorus, guitar, musical, ski club
AMB: Be an elementary school teacher
EX: Thanks to everyone who has supported me. Good Luck '11!!

Andrew Thomas
FW: JS TS MT CS RS OG AC TU JD ZB ykwya
MEM: concerts, football games, old orchard beach, class with Mr. Breeze, many good times with friends
ACT: wrestling 11, 12
AMB: college and pilot
EX: Mom, Dad, Sara, and Karina- thank you for always being there for me and supporting me!

Molly Tiernan
FW: CC, NS, KO, LD, MS, HR, VR, AP, HM, JM, ZB…(ykwya)
MEM: Prom '10, Hampton '10, Breezes Class
ACT: Field Hockey 1-2, Track 2
AMB: be successful w/ whatever I do.
EX: Mom & Dad thanks for everything you supported me and helped me through everything. Jay good luck with the rest of high school, don't ever change and watch out for Eilish when she starts, I love you both.

Jillian Todesca
FW:AD,CF,CB,ES,EM,SH,SM… too many, honestly
MEM: "RENESME!" Teamstarkid, "guys, lets have some class", parties in the cinema, obsession with English class literature, banquets and games,batman
ACT: plays&musicals, art club&art shows, model UN, Harmony for Haiti
AMB: build a time machine, revive Disney traditional film, win an oscar, meet oprah
EX: I'm on a horse.

Sarah Tonzi
FW: SP, AM, AW, AN, AT,AG,EC
MEM: USHistory2, nights at AT's, Prom, bonfires, hang outs at movies
ACT:Swimming 3-4
AMB: Nursing
EX: Thanx MD 4 all the love and support. Good luck Kate, last of the Tonzi 5. Thanx FHS 4 the great yrs. YKWYA ily all. Best wishes class of '11.

Steven Toye
NN:Steve
FW:NR, AD, JM, KK, MC, CB, EL, YKWYA
MEM: football games, hangin w/drum
ACT: Pep band 1-4, jazz band 1.3.4, young Dems 2-4, THEATER 1-4, NHS 4
AMB: Be happy w/ wherever my life takes me
EX: band-thanx 4 everything, CB-imy cuz!, and of course all the love in the world SL.

Kathryn Troy
NN: KTroy, Cathé
FW: girls and boy ily all!
MEM: football games, Martha's Vineyard, Gabbi's pool, Anna's pool, cocoa time, concerts, prom 10, theater
ACT: S.A.D.D. 2-4, Theater 2-4
AMB: Don't take life too seriously, always try and find the laughter in everything
EX: K, L, & J, thanks for everything and always being there, love you! 2011 it's been real, good luck!

James Tulloch
NN: Jim
MEM: Treasure box, concerts, cruising, FSU, technoing, kgar's basement, hock dynasty, Cape. "That's boys."
ACT: Baseball & basketball
AMB: to life life to the fullest with no regrets
EX: Mom & Dad thaks for everything love you guys. Lauren and Linds good luck in whatever comes in your future. '11 good luck and stay in touch.

Natasha Urkevic
NN: tash, tashy, chach, tosh.o
FW: ykwya <3
MEM: Maine, Bobs, think pink, friends, summer '10, camping, beach trips, Gramps + Sara
ACT: ski club, track, art
AMB: life is too important to be taken seriously
EX: thanks Mom & Dad ily for being there, Emma have fun please. Best wishes '11!

Paige Van Vort
FW: ykwya
MEM: TC, homecoming, banquets, sweet sixteen's, New Years '10, hockey and football games, prom
EX: Good luck 2011!!

Danielle M. Vekeman
FW: LC, SM, JJ, AF, YKWYA best friends, ily
MEM: Joff's backyard/basement, Ashley's house, listening to Taylor Swift w/Laura, Panera, King street, Prom, Marks/Green room, Tim McGraw, Toby Keith, Dave Mathews, Mr. Kelly's class!
ACT: Best Buddies<3 imy; keep smiling
AMB: Brighten lives; educate others; have a positive effect in someone else's life.
EX: Thanks to some great teachers, my family, and friends; I couldn't have done it without you guys. To my AmPop girls, good luck in 2012, ily! Class of 2011, we did it!

Kevin D. Venturoso
NN: Vento, kvent
FW: JT, RB, KG, JK, MM, KG, AT, KC
MEM: Bruce, Prom, Summer 10, "That's boys", Treasure box, cape, cruising, Pats, Hock Dynasty, Juniors, kevs basement, technoing
ACT: Bandits Hockey, Baseball 1-2
EX: Mom, Dad, Dave & Jenna thanx for everything you have done 4 me, love you guys! Ay boys good luck with everything you do, it's been real. Class of 2011 gl.

Molly Viscarra
NN: moth balls
FW: DC, MS, SM, KB, AS
MEM: bonfires, beach, Cape Cod, summer 2010, prom
ACT: dance
EXT: Mom & Dad thank you for everything you have done for me, Megan we have been best friends since kindergarten and I'm going to miss you next year, Dan, I love you.

Peter Waite
NN: Pete, Petey
FW: DS, BB, MW, BN, MD, JD, AF, EF, SS, AM, MG, KC
MEM: Dave, 3eb, Jack concerts, prom, ski club, football/basketball games, DECA store, summertime
ACT: Football 1-3, Track 1-4, Peer Mentoring/Leadership 2-4
AMB: "eat, drink, and be merry for tomorrow we die" —DMB
EX: Thanks to everyone who took the journey with me, good luck 2011 let the good times roll aaf.

Alicia J. Walsh
FW: AG, AT, EC, MG
MEM: time with friends, prom, concerts, pep rally
ACT: Cheerleading
AMB: To become a vet, be successful, start a family
EX: Thank you to my family and friends, I love you. Good Luck.

Melanie Walsh
NN: Mel, Lem
FW: YKWYA ily
MEM: summer, prom, fhock, sports games, weekends w/ friends and concerts
ACT: Field Hockey 1-4, Track 1-2, Basketball 1, SADD 3-4
AMB: To be successful and live life to the fullest.
EX: Thanks Mom, Dad and Nicole for everything! To my friends thanxs 4 everything good luck and ily<3 Gl '11.

Max Warren
FW: AF BN AC AM TS MD RK MG SS PW DS BB GG MH DD
MEM: Basketball, concerts, summer time, sporting events, beach, hanging w/ friends, prom, fires, tbell runs
ACT: Basketball 1-4, NHS
AMB: Be successful, make money, always be happy, live life to the fullest
EX: Thanx 2 my parents friends and relatives 4 everything, wishing all of the class of 2011 good luck in life, thanx for the best years of my life, let the good times roll.

Alyssa K. Washakowski
FW: JLR, KAB- bff YKWYA
MEM: concerts, prom, summer '10, Camp Rotary, hockey/football games, powderpuff, Spain, DMB, news years '10…
ACT: Dance 1-4
AMB: Live a happy & successful life
EX: Mom, Dad, Alex, Annie-thx for everything, I love you! Stay classy '11, imy.

Jackie Welch
FW: BB, HR, KC, KP, DB, KS, AP & more.
MEM: Haley's garage, theater, prom, summer 10, adventures with friends
ACT: Theater
AMB: To do what I want to do and be successful at it.
EX: Mom & Dad thanks for everything. To my close friends (ykwya) good luck, you'll go far. Stay in touch! I'll love you & miss you.

Jessica R. Williams
NN: Jess, Ssej
FW: Besties, ykwya- ily
MEM: football games, basketball games, banquets, prom, field hockey, summer '10
ACT: Track 1-2, Field Hockey 1-4
AMB: Live your life to the fullest
EX: Mom, Dad, & Jason thanks for everything. Fhock girls, I'll miss you. Good luck '11.

Joe Williams
NN: JPDUBBS
FW: JYBYBY, KTRN, LSBM, AE
MEM: Chilson Beach, Lawrence, BK
EX: Thanks for everything Mom, Dad, Kim, Babs, Mark and Mary. Good luck Pete.

Benjamin H. Wright
NN: Ben
FW: MS, DD, DS, AF, KB, BB, MD, TS, JB, SJ, JS, BN, MW, PD
MEM: concerts, football games, hanging out with friends, dances, summer 10
ACT: Track 2-4
AMB: graduate college majoring in accounting
EX: Mum and Dad thanks for your support through the years.

Leah M. Yarush
NN: Leah Bear, LeeLee
FW: EL, EH, TG, JW, MO, SV, AC, ykwya
MEM: concerts, prom '10, play, football games, movies, hanging out with friends
ACT: drama club, GSA, film club
AMB: being who I am today
EX: Dad, thanks for everything! Emmy and Mia, good luck with everything you do in life! Good luck to my underclassmen friends in their remaining years of high school. Imy!!

Taylor A. Young
NN: Tay
FW: KR, AB, MB, MK, EL, EC, MR, LD ykwya
MEM: football games, prom '10, banquet
AMB: To be happy no matter where life takes me
EX: Mom, thanks for everything, you're the best. Friends, love you all. Good Luck!

Angela Zaccardi
FW: SS, MG, TS, EH, AH, TS, ykwya
MEM: prom, banquets, summer, concerts, friends
ACT: pedc, gymnastics, track 1-4
EX: Mom & Dad thanks for everything. Nate, good luck next year.

Dear Class of 2011,

On August 28, 2007, with freshly pressed shirts, groomed hair, and squeaky clean sneakers, we walked into Franklin High for the first time, and for the most part, we were petrified. We were little fish thrown into a big pond of crowded hallways, and schedules of complicated subjects, some that we had never intended to take. The upperclassmen looked huge, and we couldn't even rely on strength in numbers, since the administration-imposed cluster system split us up. But, somehow, we made it through that first year.

From there, we had nowhere to go but up, and finally, we started to understand the ways of high school. With a year under our belt, it was time to finally enjoy high school. We screamed until our lungs gave out at sports games, sang obnoxiously loud to our favorite songs at dances, and realized that we were saying more hello's in the hallway, because we knew more faces than before. We filled our heads with knowledge, made some new friends, joined teams and clubs, and if we were lucky, found ourselves.

We're a class of strong, motivated, passionate people; there's no doubt about it. We face our challenges with a smirk that says, "Bring it on." And we have definitely had our fair share of challenges. We finally bid goodbye to the MCAS, we conquered the SATs (multiple times), and we possessed the courage to ask someone to prom. We have been on the title-winning sports teams, and put on theatrical productions about singing sensations, towns rocked by tragedy, and lovelorn men with abnormally large noses. Our clubs have made masterpieces, promoted change, and met people who they would have never interacted with before. And, on top of all that, we did pretty well in school. Our accomplishments are nothing to scoff at.

Then September of 2010 rolled around, and we were finally seniors. We were the top of the food chain. We got the best picks for classes, we had the lockers in the prime location, and finally, we could sit at the tables by the windows. Though we walked in on the first day of school with the same nice clothes and hair, as seniors, we had the confidence to flaunt it. As the end of school approaches, we started to experience some last's instead of first's; last Homecoming, last sports games, last Spirit Week, last midterms. We have sent out our applications and June, is like the sun on the horizon; it's almost ours for the taking. We can feel the bittersweet end setting in, but we have a lot to be happy about.

We have survived four years that once seemed endless, and we have actually made some good memories along the way. And, no matter how our nerves may claim differently, we are ready for the world outside Franklin, and we have plenty to offer it.

So, on June 3, 2011, we will walk across the stage in the Field House, saying goodbye to Franklin High and the classmates that have been by our sides since that first day we came in as frightened freshmen, Yet, there is something we must keep in mind. Our experiences in high school are not a rock holding us down; they are a springboard into the future.

Congratulations Class of 2011. We've made it, and we'll keep moving forward.

–Senior Casey Brown

TOP TEN Senior Memories

Prom

Losing Spirit Week

Sporting Events

Summers

Pep Rally

Red Sox Tour
Blue Man Group
Senior Cruise
All Night Party

Senior Week

Concerts

Getting Into College

D1 South Champs: Girls Soccer

Graduating

Guess Who?

1

2

3

4

5

6

7

8

9

10

11

12

13

14

15

16

17

18

19

20

21

22

23

24

25

26

27

28

1.David Field 2.Heather Grove 3.Amanda Parrella 4.Brianna Glynn 5.Elizabeth Cerier 6.Natalie Roy 7.Ben Wright 8.Jake Jones 9.Andrea Bates 10.Cote Hosford 11.Jenn Rea 12.Emily Hunt 13.Mitchell Scuzzarella 14.Jessica Williams 15.Kailyn Burke 16.Catherine Cameron 17.Kerryn Reeve 18.Joe Williams 19.Kate Ackles 20.Kelsey Marini 21.Lauren Pepi 22.Kevin Brunelli 23.Sabrina Oliver 24.Laura Chicklis 25.Samantha Provost 26.Gabriella D'Agostino 27.Ryan Geary 28.Meghan Dean 29.Emily McNulty 30.Pete Waite 31.Olivia Cody 32.Natasha Urkevic 33.Remy Bergeron 34.Sam Irvine 35.Becca Jones 36.Billy Barrera 37.Ryan Dellamano 38.Mariah Scully 39.Kathryn Troy 40.Ali Breen 41.Kyle Elliott 42.Dan Simon 43.Megan Fahey 44.Victoria Maurer 45.Shannon McMahon 46.Paige Van Vort 47.Casey Brown 48.Nicole Finnegan 49.Alex Szymanski 50.Jackie Welch 51.Kasey Bressler 52.Gabrielle Lydon 53.Chris Gullo

Below:
Erin Crowley, Sarah Doherty, and Katie DeCourcey at Kennedy School.

Right: Tatum St. Cyr, Lisa LaRowe, and Morgan Genatossio in Washington, DC.

Above:
Olivia Cody and Ali Breen back in the day.

Below:
Lloyd Mann, Greg May, Tom Garrity, and Tim Gillis enjoying their free time.

Through The Years...

We were brave,
we were crazy,
we were
mostly young.
-Kenny Chesney

I guess I thought that this would never end, and suddenly it's like we're women and men.
-Vitamin C

Above:
Kate Ackles and Becca Jones having fun during computer time.

Below:
Jillian Todesca and Megan Fahey playing outside.

Left: Sarah Tonzi, Ali Breen, Jen Heiser, Katelyn Iafolla, and Olivia Cody.

As we go on
We remember
All the times we
Had together
And as our lives
change
From whatever
We will still be
Friends Forever
-Vitamin C

Senior Twins!

Kelly & Ryan Blake

Emily & Kyle Donahue

Meghan & Ashley Snyder

2011 Seniors

Double the one...
double the fun!

Panther Pride Night

Students for Organ Donation

Above: Geoff Glover, Andrew Fasano, and Zach Scafati

Below: Franklin cheerleaders Meg Dery and Bri Glynn

Girls' Ice Hockey

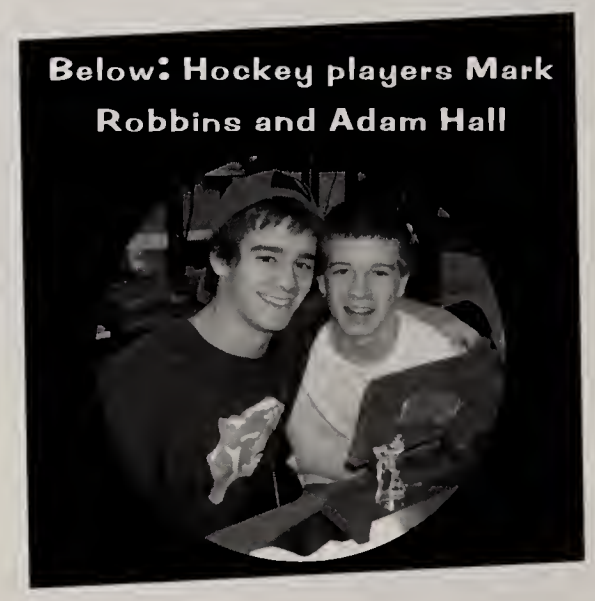

Below: Hockey players Mark Robbins and Adam Hall

Girls' Tennis

Above: Golf team members Peter French and Jeremy Prairie

School Spirit

Go Franklin! **Go Franklin!** Go Franklin! *Go Franklin!* **Go Franklin!** Go Franklin! **Go Franklin!** Go Franklin! GO FRANKLIN!

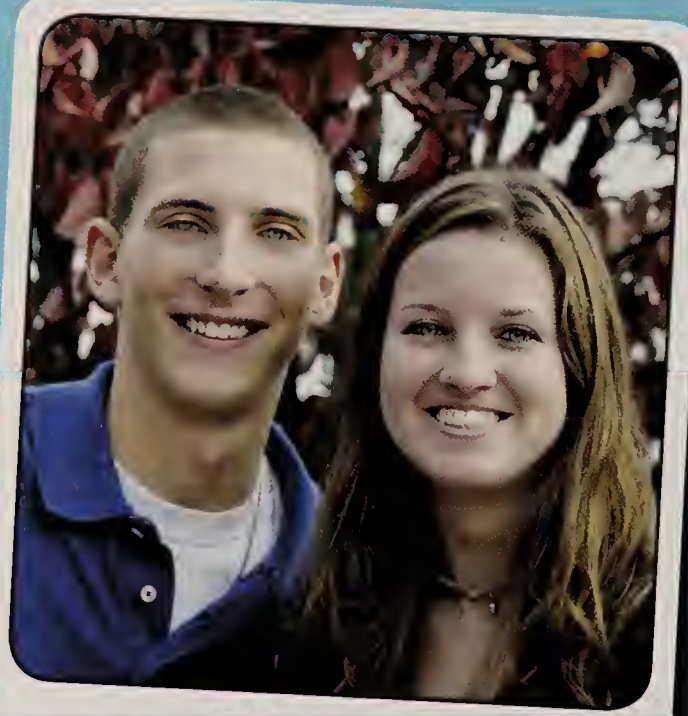

BEST EYES
Joe Williams & Ali Breen

BEST HAIR
Olivia Cody & Geoff Glover

Senior Superlatives

twenty eleven

2011

BEST LAUGH
Charlie Garufi & Maddy Becker

BEST SMILE
Andrea Bates & Jackie Donahoe

BEST DRESSED
Jimmy Tulloch & Gabbi D'Agostino

BEST PERSONALITY
Katelyn Iafolla & Jay Borrelli

2011

2011

CUTEST COUPLE
Erin Crowley & Alex Taddeo

2011

BEST FRIENDS
Sarah Doherty & Ellie Getchell

BEST FRIENDS
Jeremy Prairie & Connor Powers

Class Clown
Jodi Joffin & Lloyd Mann

FHS MVP
Jen Heiser & Kyle Gibson

2011

MOST ARTISTIC
Jenn Rea & Tim Haigh

MOST MUSICAL
Ben Balon & Veronica Gnaman

2011

2011

MOST CHANGED
Lizzy Dunne & Ryan Blake

MOST UNFORGETTABLE
Katelyn Iafolla & Carlen Smoske

MOST OUTGOING
Jodi Joffin & Lloyd Mann

2011

MOST DEPENDABLE
Billy Barrera & Ellie Getchell

2011

MOST OPINIONATED
Emma Mazukina & Kevin Brunelli

MOST LIKELY TO SUCCEED
Andrea Bates & Kevin Yang

MOST LIKELY TO BRIGHTEN YOUR DAY
Casey Brown & Jay Borrelli

2011

MOST LIKELY TO CHANGE THE WORLD
Andrea Bates & Kevin Yang

MOST LIKELY TO BE ON REALITY TV
Bri Glynn & Sean Gearin

2011

BIGGEST FLIRT
Mike Jednak & Jen Friday

BIGGEST GOSSIP
Sean Gearin & Becca Jones

2011

2011

TYPICAL FHSer
Pete Waite & Kailyn Burke

TEACHER'S PET
Kayla Santello & Jared Simon

2011

PEDESTRIAN'S WORST NIGHTMARE
Ashley Fitzgerald & Alex Grebstein

2011

DRAMA KING & QUEEN
Sean Gearin & Kristina Natal

Above: Mike Jednak, Mark Robbins, Ryan Geary, Kevin Swenson, Tom Carlow, James Marchand, Nick Bertoni, and Alex Taddeo

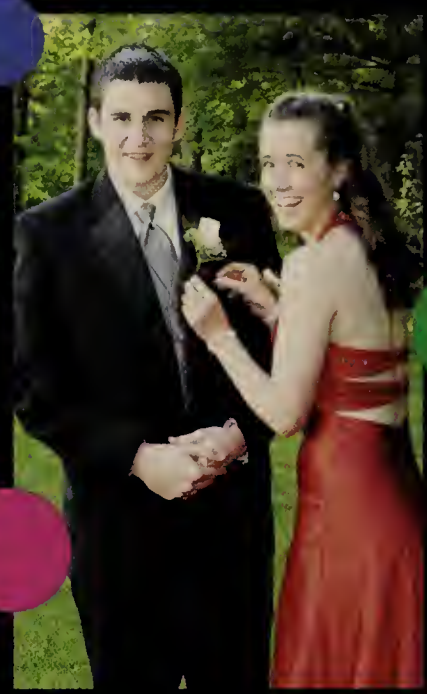

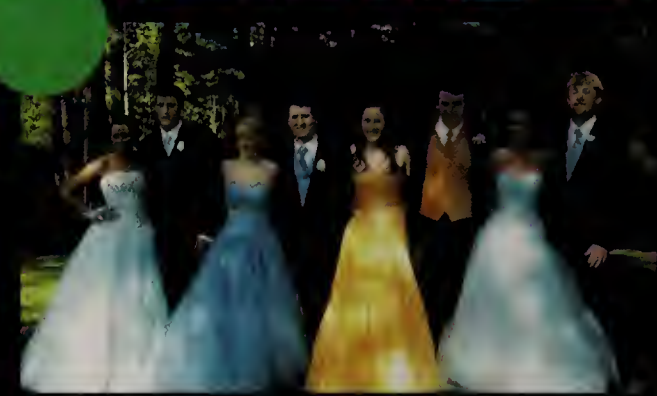

Above: Jen Friday, WIll Richards, Sarah McCauley, Matt Richmond, Kate Ackles, Pat Caufield, Remy Bergeron, and Zack Staub

prom 2010!

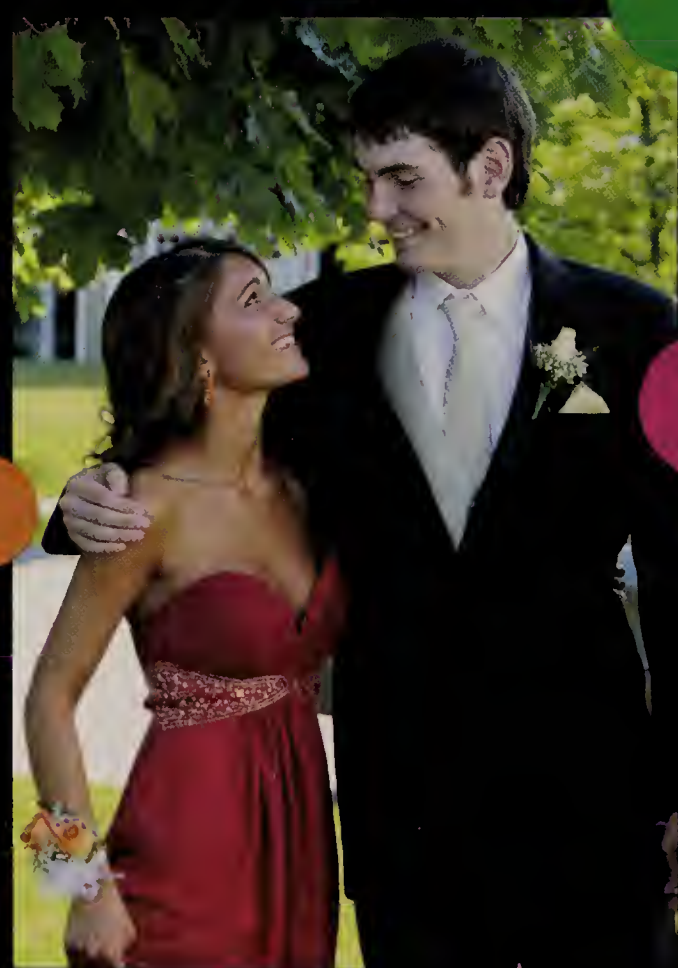

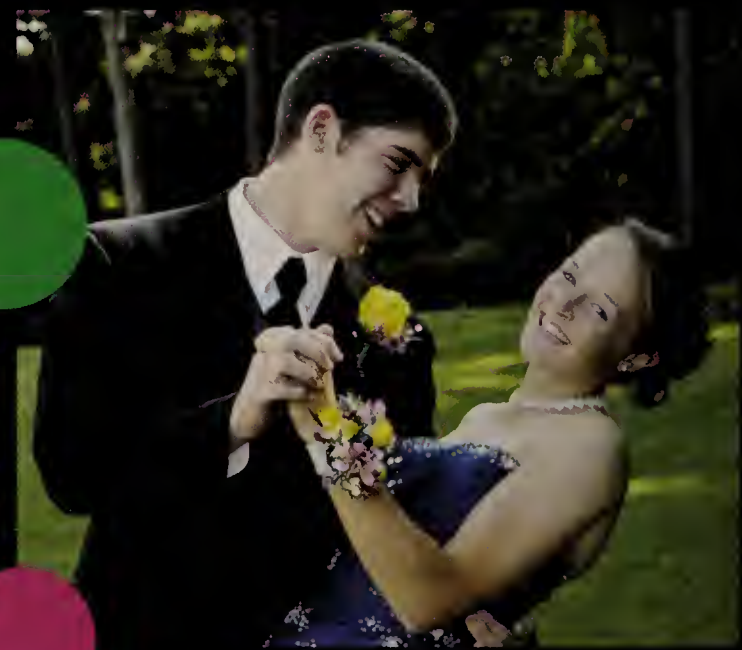

Left:
Shayna Bruce,
Lisa LaRowe,
Sam Irvine,
Alicia Cassano,
Jessica Cucchi,
and Stephanie
Fren

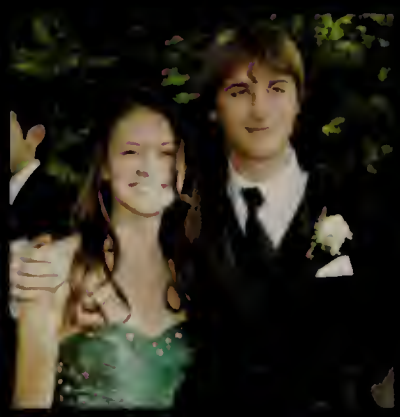

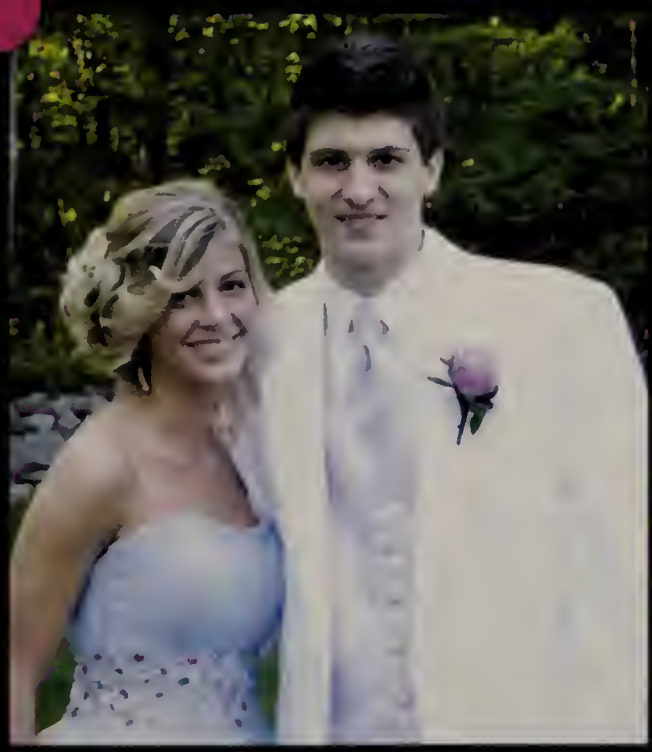

Left:
Connor Powers, Stephanie Martins, Laura Chicklis, Alyssa Washakowski, Megan Fahey, and Jeremy Prairie

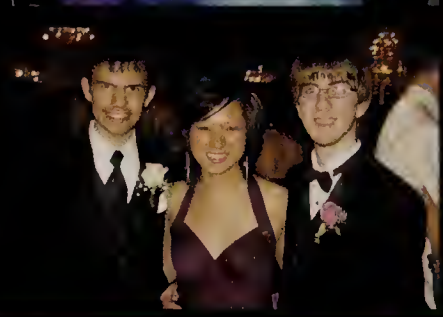

Far Left:
Katelyn Iafolla and Kathryn Troy

Left:
Meghan Dean, Kailyn Burke, Liz Hart, Galen Hancock, and Charlie Garufi

"when im losing my control, the only signs around, you're the only one who knows, you slow it down"

a night to remember...

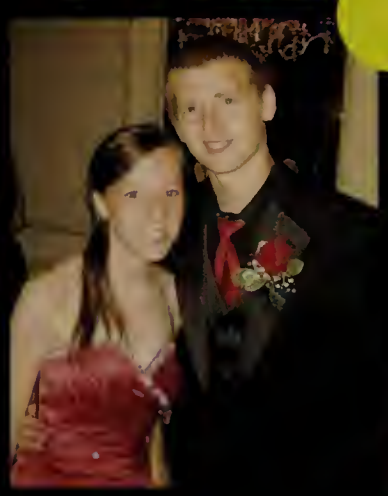

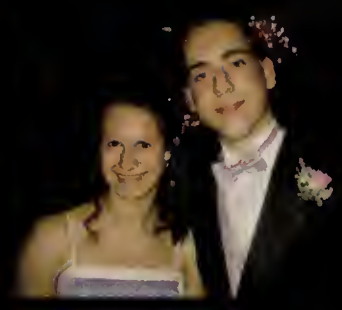

Left:
The 2010 prom court: Dan Simon, Cote Hosford, Tim Gillis, Charlie Garufi, Stephanie Fren, Veronica Gnaman, Olivia Gbale, and Ellie Getchell.

The Junior Class of Franklin High School presents

The Junior Prom

Holiday Inn

at Mansfield

Friday, May 21, 2010

6:30 p.m. - 11:00 p.m.

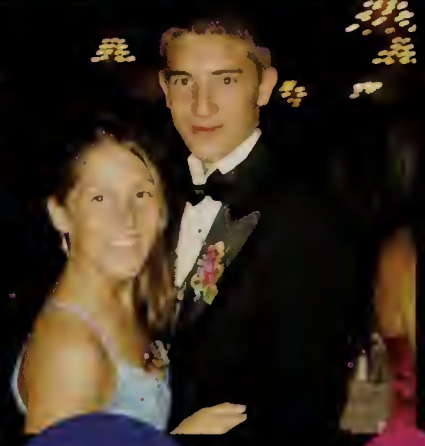

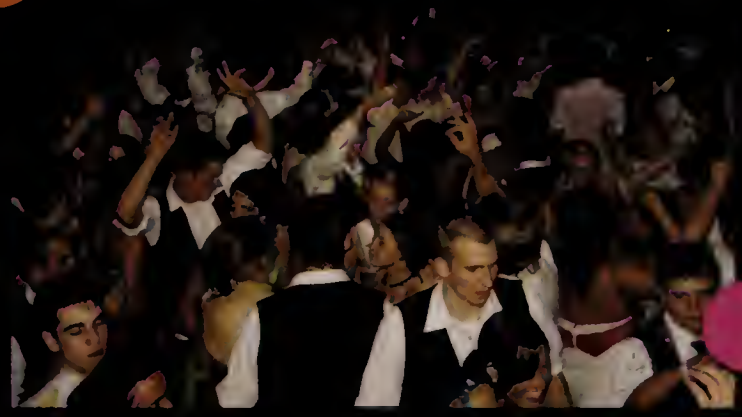

Senior

PHOTOBOOTH

Homecoming

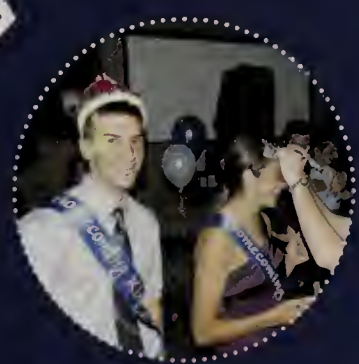

October 16, 2010 - football game
October 17, 2010 - dance

"There are short-cuts to happiness, and dancing is one of them."
-Vicki Baum

Freshman
Homecoming Court
Liam Devine and
Julia Bireley

Sophomore
Homecoming Court
Nick Canesi and
Kasey Lynch

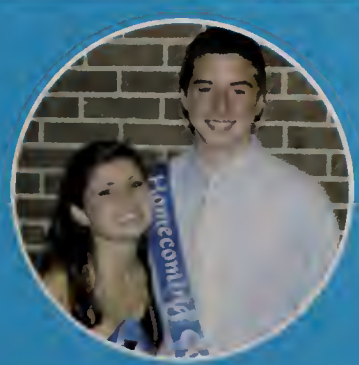

Junior
Homecoming Court
Alex Price and
Jake Versprille

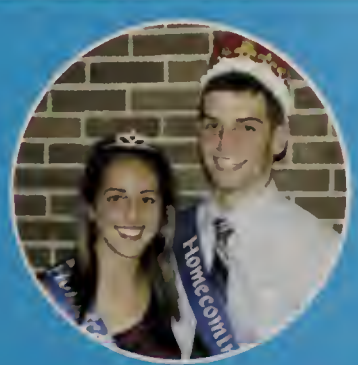

Homecoming
King and Queen
Sarah Doherty and
Kevin Brunelli

Spirit Week

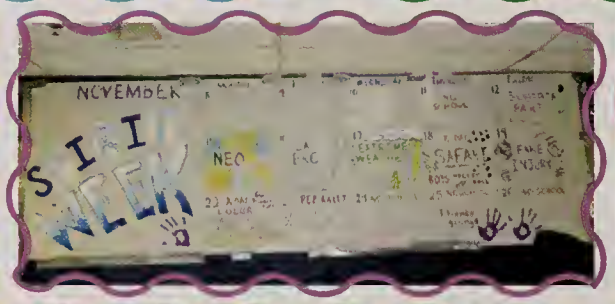

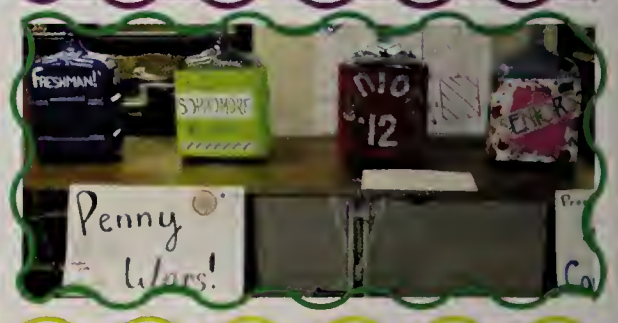

Pajama Day

Neon Day

Lax Bro Day

Severe Weather Day

Safari Day

Fake an Injury Day

Color Day

White Out!

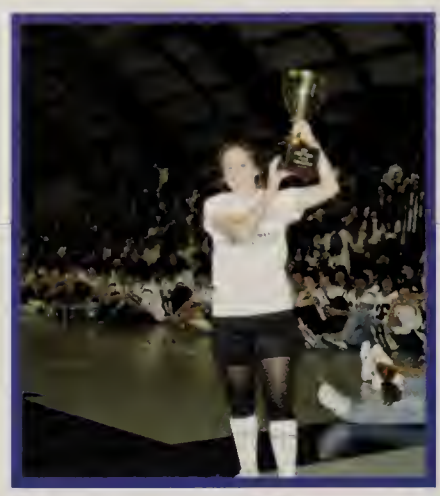

Pep Rally

BEAT KING PHILIP

FRANKLIN ICE HOCKEY
DIVISION II S
SECTION

PHILIP

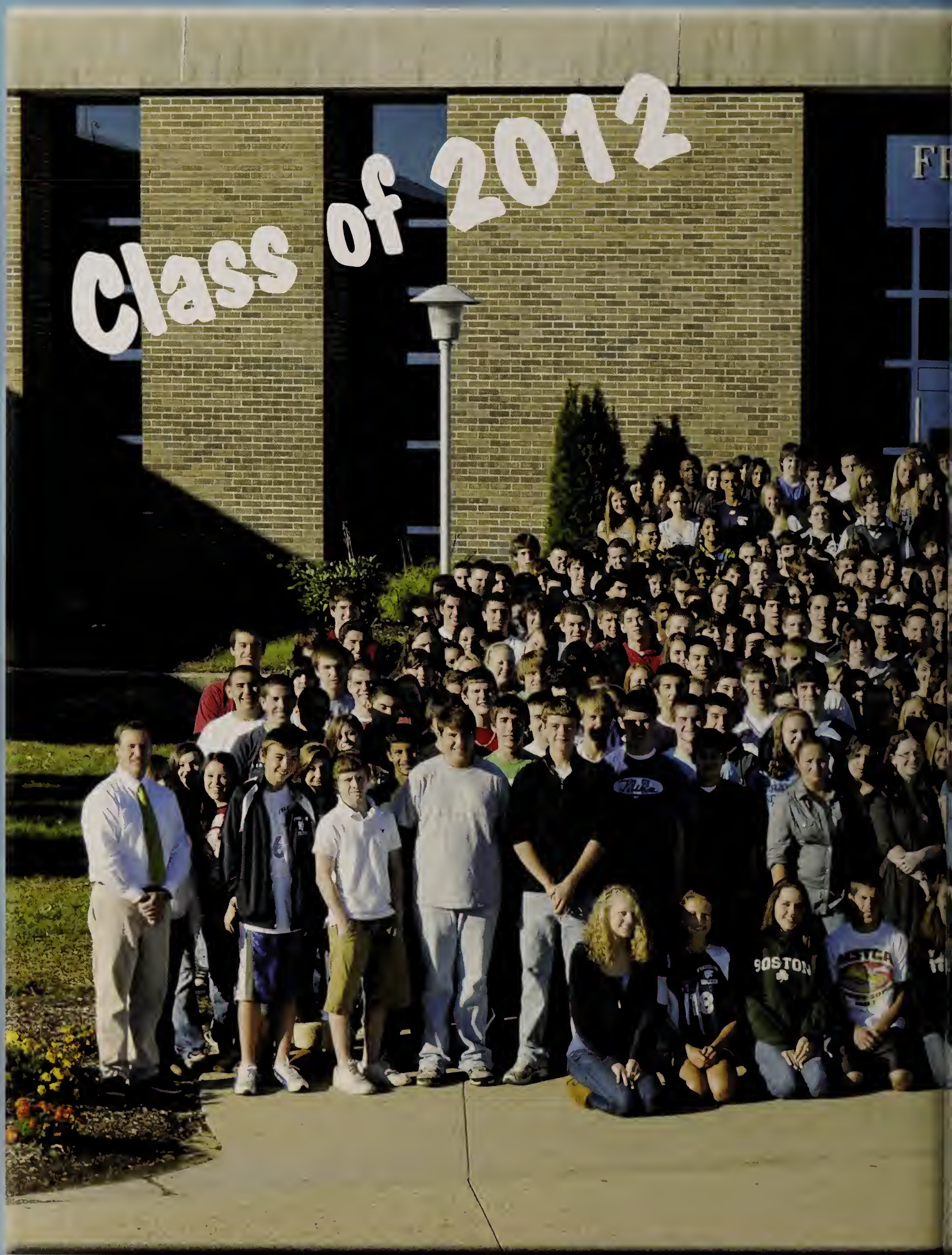
Class of 2012
BOSTON

ANKLIN HIGH SCHOOL

Juniors

Above:
Jessica Kilcoyne, and
Mary Jednak

Above:
Olivia Taylor, Haley
Perry, Paige Dorion, and
Krisztina Sahin-Toth

Above:
Jigar Patel, and
Brittany Pina

Above:
Rachael Harvey, and
Meaghan Barry

Right:
Caroline Toney, and
Lizzie Driggs

Below:
Mary Evelyn Lucier,
and Shannon Carbone

Right:
Claire Chiboub, and
Matthew
DiGiandomenico

Left:
Emily Stickles, and
Emily Doak

Right:
Katy Cronin and
Fiona Cole

Left:
Kristina Clarizio,
Matt Durkin, and
Marcus Burke-Hill

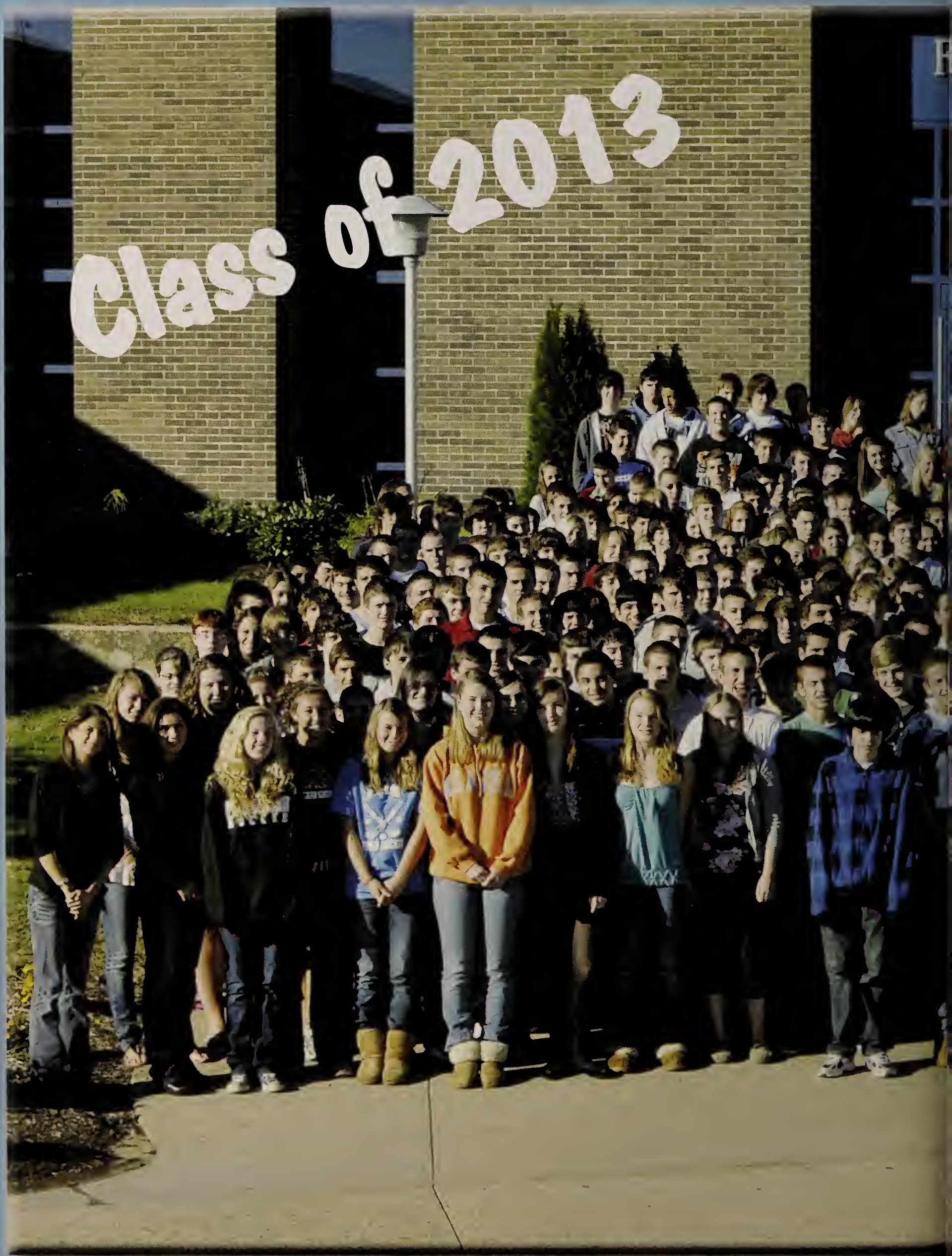
Class of 2013

RANKLIN HIGH SCHOOL

Sophomore Candids

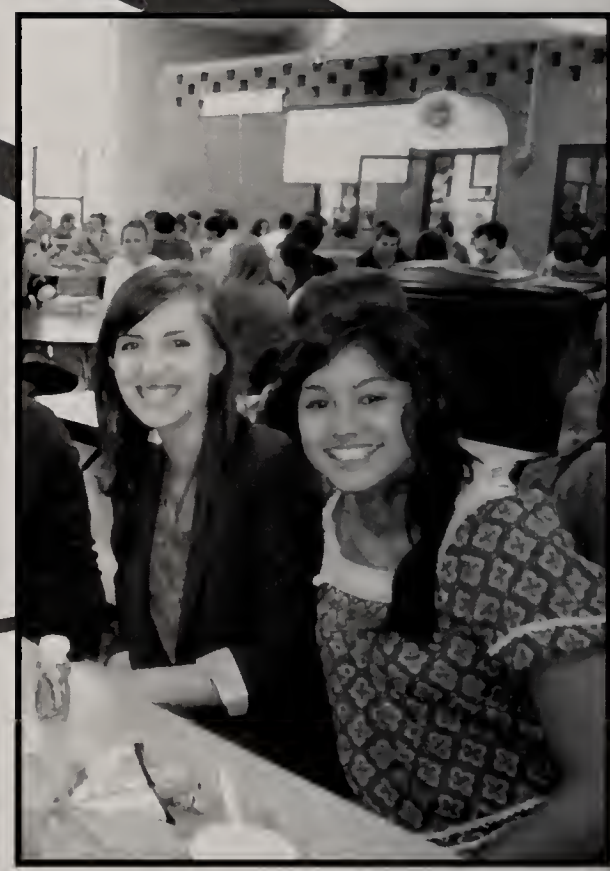

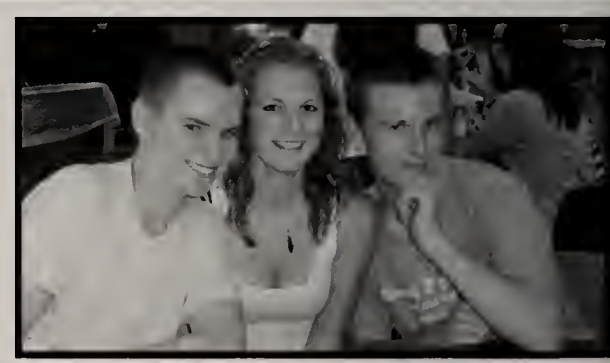

Class of 2013

Class of 2014

RANKLIN HIGH SCHOOL
FRANKLIN
MICHIGAN

Summer Fun!

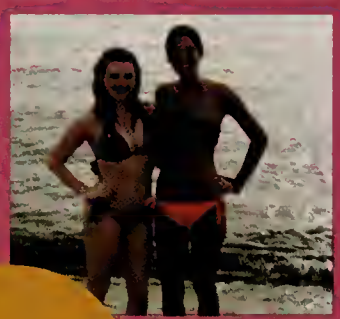

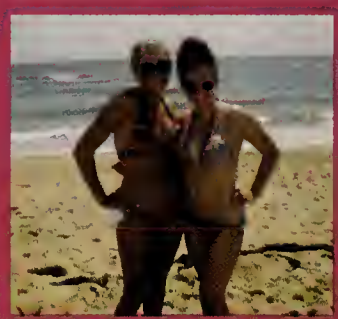

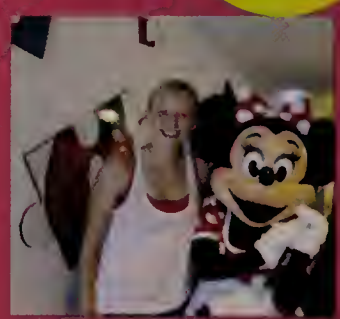

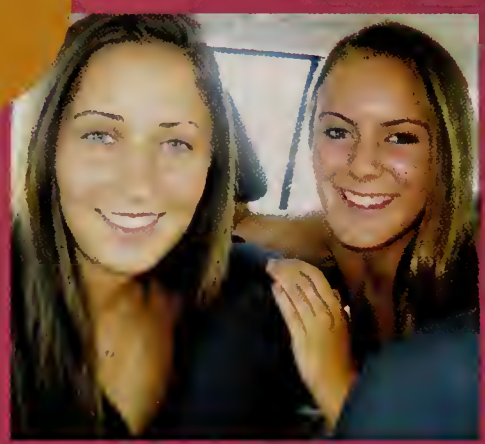

Above: Siena Gomes, Alex Grebstein, and Hayley Schiloski

Right: Kate Ackles and Remy Bergeron

Above: Ellie Getchell and Minnie Mouse in Florida.

Left: Taylor Schatz and Kerryn Reeve get ready for a concert.

"I throw my hands up in the air sometimes Saying ayo! Gotta let go! I wanna celebrate and live my life Saying ayo! Baby, let's go!"— Taio Cruz

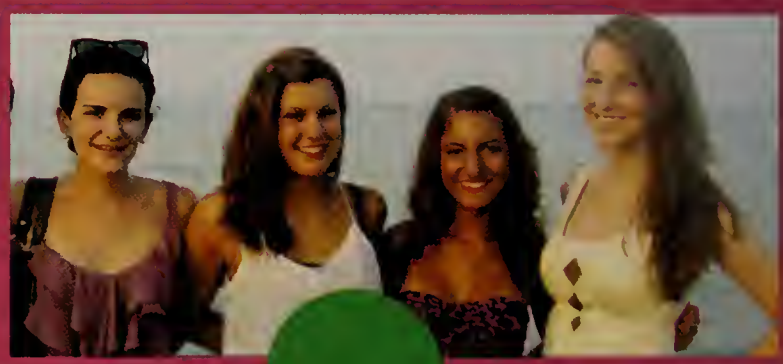

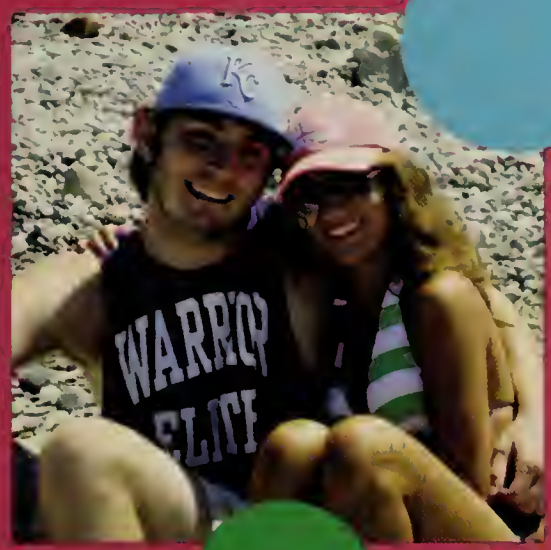

Above: Ellen Czuba, Sam Sweig, Jodi Joffin, and Laura Chicklis at the Comcast Center.

Right: Heather Grove, Sarah Doherty, and Ellie Getchell on vacation.

Above: Ryan Geary and Gabbi D'Agostino

Left: Sarah McCauley, Remy Bergeron, and Danielle Vekeman

"We went crazy cooped all winter long and school is out, so let's get it on. Flip flop tans and some white sand, I know the perfect spot!" — Rascal Flatts

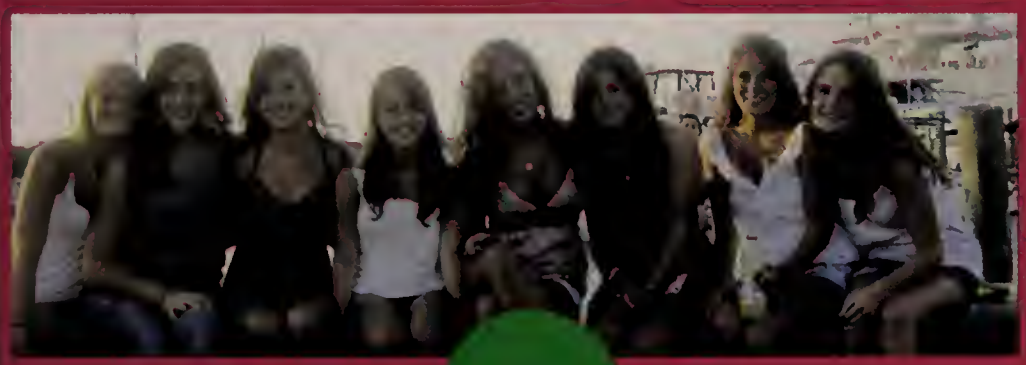

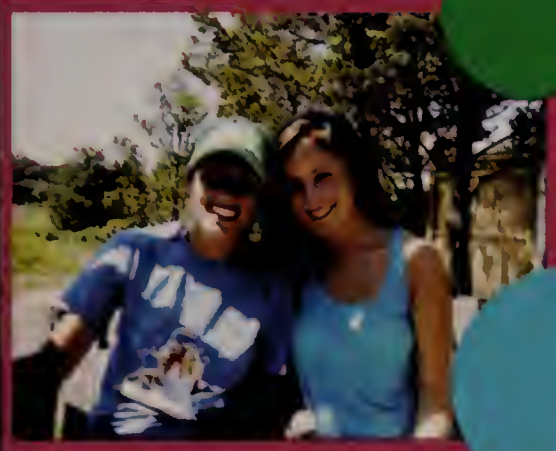

My Morning Jacket. The Offspring. Train. Paramore. Zac Brown Band. Kiss Concert. Summer Jam. Green Day. Warped Tour. Phish. G. Love.

Coldplay. Country Fest. Taylor Swift. Justin Bieber. Gloriana. Kellie Pickler. Rascal Flatts. Toby Keith.

311. Dave Matthews Band. Jack Johnson. John Mayer. Rihanna. Ke$ha. Tom Petty & The Heartbreakers.

Wonderzon

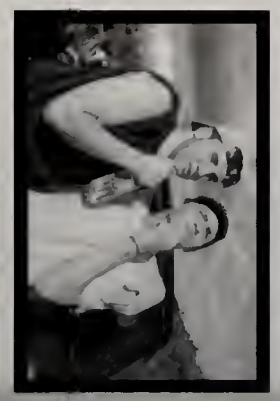

Candids
2010-2011

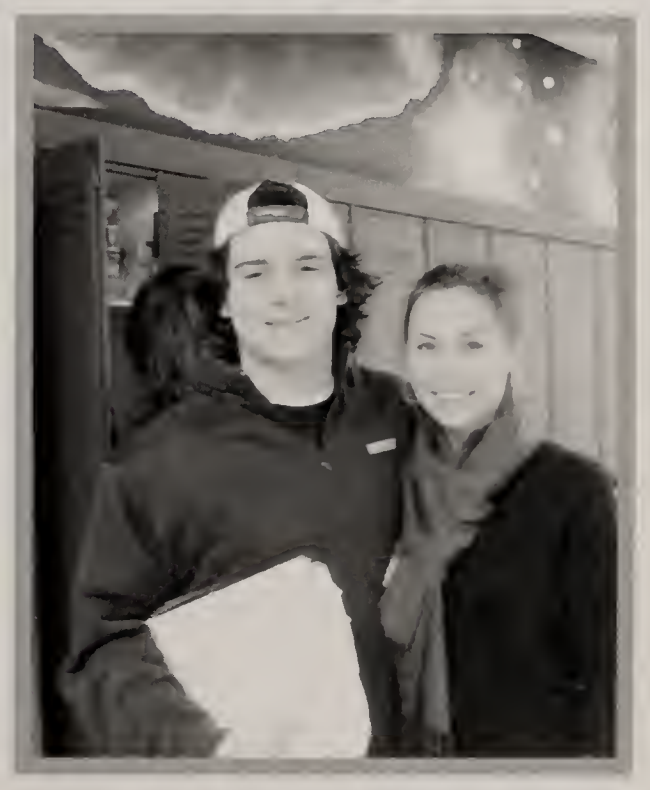

Junior Miss

Olivia Cody

Kasey Bressler

Tanya Payne

Kerrya Reeves

Kallyn Burke

Meghan Dean

First Place
Meghan Dean

First Runner-Up
Kasey Bressler

Second Runner-Up
Kailyn Burke

You make the bad times good, &t

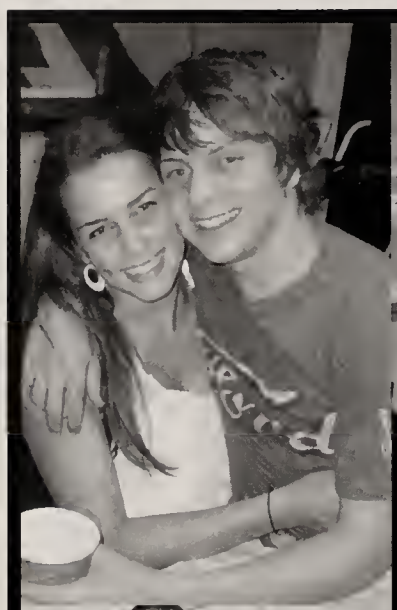

the good times unforgettable

Lunch at FHS

25 Minutes of Fun!

Hanging out with Friends

"TACO-DAY!"

JUNIOR

Below: Kyle Reeder smiles for a picture at lunch.

Left: Sara Charbonnier and Reed Turgeon

Right: Hanna Mazukina, Gina Hanley, and Mel Lundgren

CANDIDS

Class of

2012

Above: Alicia Wilde, Nicole Beckmann, and Lauren Mancini

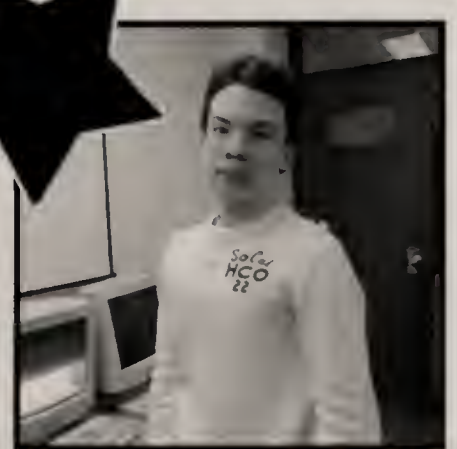

Class of 2012

Juniors

Amanda Adams

Sarah Addi

Harrison Alley

Joseph Amato

Jessica Anderson

Kristen Arnold

William Awiszus

Sarah Babin

Danielle Bailey

Aili Bakalars

Kelsey Baker

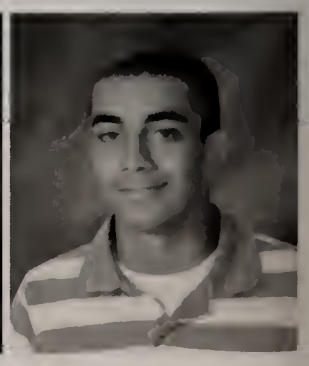
Christopher Barros

Meaghan Barry

Sabryna Baxter Zedower

Chloe Bazinet

Nicole Beckmann

Zachery Beiler

Dakota Bernheart

Nicholas Bertoni

Abigail Bichler

Kyle Bisanti

Austin Blais

Ethan Blank

Alexander Bohn

Christopher Booker

Alicia Borkowski

Stephen Bowen

William Bradley

Corrine Brow

Madelyn Brown

Mary Bryant

Kyle Bryson

Tyler Buck

Nicholas Buckley

Marcus Burke Hill

Xavier Burke Hill

Queen Butahe

Montana Byrne

Catherine Calabrese

Alec Callahan

Leah Canonico

Shannon Carbone

Jordann Cardinal

Alyssa Carle

Sarah Carlisle

Megan Carlow

Ryan Cashman

Hayley Casilio

Rachel Ceskavich

Sara Chaffee

Robert Chaiton

Tiffany Chao

Dean Chaput

Sara Charbonnier

Tony Chase

Mark Chiarelli

Claire Chiboub

Danette Childers

Kristina Clarizio

Christopher Clarke

Rachel Cohen

Fiona Cole

Hillary Cole

Devin Comeau

Jessica Congdon

Jacqueline Conley

Grant Conway

Meredith Cook

Amanda Cooke

Amanda Cooper

Jennifer Coppola

Kayla Cormier

Jack Corsi

Shannon Courtney

Michaela Criscione

Kathryn Cronin

Lindsay Crosby

Allison Cucalon

Troy Cucchi

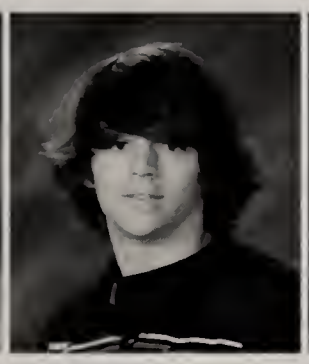
Alexander Cuddy

Luke Cybulski

Kerry Davenport

Rhett Davis

Tyler DeCoster

Alexandra DeLaCruz

Mathew Delorme

Alex DeLucia

Cianna DeLucia

James Dervay

Tucker Deslauriers

Kevin Deverix

Matthew DiGiandomenico

Jillian DiLeo

Ryan Dilling

Shannon DiMartino

Katy DiRienzo

Alicia Dixon

Emily Doak

Bridget Doherty

Sean Doherty

Connor Donahue

Paige Dorion

John Dowd

Laura Dowd

Stephanie Dowd

Caitlyn Dowell

Brandon Dowling

Alexandra Downie

Danielle Downie

Elizabeth Driggs

Shannon Droney

Ashley-Elizabeth Duffy

Allison Dumart

Aldo Dunn

Jacob Dunnebier

Jason Duplessie

Matthew Durkin

Jeremy D'Valentine

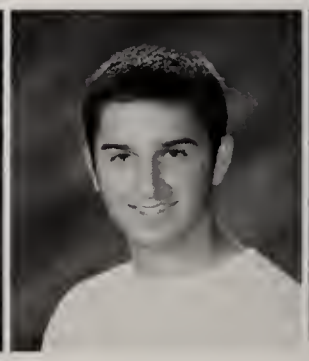
Taylor Early

Ryan Elliott

Nicholas Ethier

Evan Fafard

No Photo Available
Kasharra Ferguson

Nazarae Ferguson

Jillian Ferrari

Morgan Finnestad

Monica Fischer

Dean Fish

Kathleen Fitzgerald

Sarah Fitzgerald

Caitlin Flaherty

Cameron Flateau

Corey Flynn

Rachel Flynn

Michael Fontenarosa

Zachary Forsythe

Michelle Frawley

Eric Fredkin

No Photo Available

Aleesha Freeman

Peter French

Paul Fretz

Austin Friday

Alicia Gallagher

Anna Gallagher

Dillon Gallagher

Marissa Gallo

Brady Gannon

Ryan Garland

Meagan Garvey

Stephen Gentili

Julia Geromini

Gabrielle Giardino

Alexandria Giese

Brian Gioscio

Sophie Goldstucker

Jacob Gookin

Aaron Gosch

Ryan Grady

Amy Granville

Alexandra Graudins

Nicholas Green

Emma Haddad

Russell Haddad

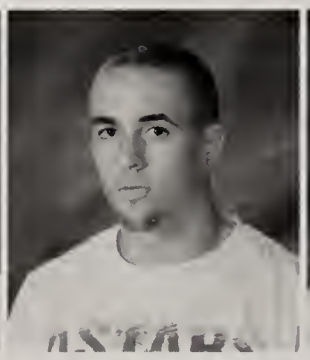
Gregory Haganey

Adam Hall

Danielle Hall

Kelly Hall

Gina Hanley

Paige Hardy

Joseph Harrington

Rachael Harvey

Lauren Hayes

Ariana Held

Leah Helgerson

Stefan Herlitz

Emerson Hernandez

Kayla Higgins

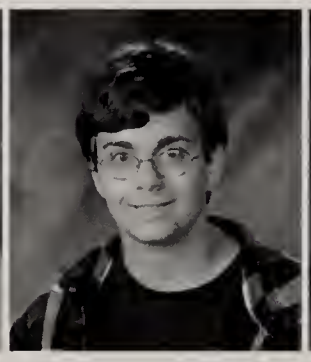
Alexander Hiller

Michael Hoang

Nicholas Holland

Andrew Hood

Emily Horn

Joseph Howard

Patrick Hurley

Samantha Hurley

Natalie Iacobucci

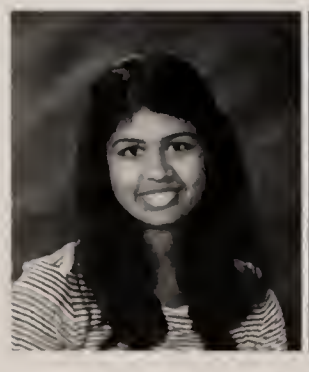
Pratiba Irudayaraj

Mary Jednak

Serissa Jones

No Photo Available
Dylan Joyce

Emily Kanadanian

Maria Kangas

Jenna Kaplan

Christopher Kelly

Jessica Kilcoyne

Matthew Kilroe

Patricia Kinhart

Andrew Kinney

John Kinney

Meghan Kinney

Sarah Kinney

Rachael Klane

William Knight

Kendal Knous

Michael Koelsch

Brittany Kokoszka

Marissa Kopech

Emma Kripp

Alexandra Kuppens

Tyler Laforce

Dylan Lannon

Haley Latosek

Michael Latshaw

Naomi Laughran

Sara Lavallee

Taryn Lazinski

Sean Lazzeri

Gabrielle LeBlanc

Peter Leger

Ariana Lenbergs

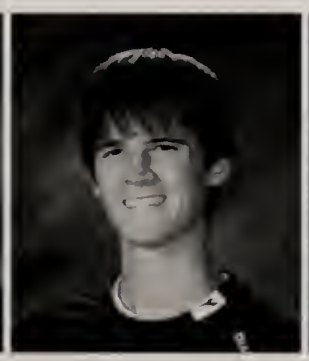
Travis LePage

Christopher Leverone

Theodore Lindblad IV

Stephanie Lombardi

Frederick Lovell

Luke Lozzi

Mary Lucier

Melissa Lundgren

Kelly Luttazi

Brian Lutz

Sarah MacClellan

Keith MacKay

Cameron MacLeod

Justin Magerman

Lauren Maher

Anna Mahoney

Katie Mahr

Ryan Maietta

Lauren Mancini

Zachary Mann

Alison Mariano

Michael Markland

Alec Marshall

Anthony Martin

Tina Maurer

Hanna Mazukina

Kelly McAuliffe

Eamon McCarthy-Earls

Stephanie McCulloch

Ryan McCusker

Brian McDonald

Joseph McDonald

Annie McDougall

Meagan McEachern

Joseph McGlynn

Seth McIntyre

Sean McKeown

Jason McKie

Emily McLean

Britney McVicar

Meghan Meehan

Michael Miga

Meghan Mitchell

Kristin Moore

Victoria Moses

Susan Mullen

Nicholas O'Brien

Rebecca Ochab

Paul O'Donoghue

Ryan Ohnemus

Andreas Okorn

Shane Olesen

Jennie Ostrow

Laura Ostrow

Bradley Padula

Joseph Palazini

Tessa Paolino

Kenneth Parece

Christopher Parks

Jigar Patel

Matthew Pellegri

Alexander Perdikis

Jalen Perez-Hanson

Katherine Perrault

Andrew Perrin

Haley Perry

Victoria Petit

Catherine Phelan

Katherine Piccinin

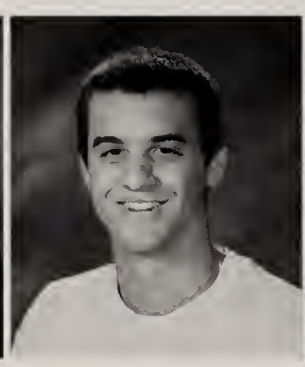
Matthew Pilis

Brittany Pina

Cory Pingeton

Zachary Pisani

Abigale Plesh

Meghan Pradko

Alexandra Price

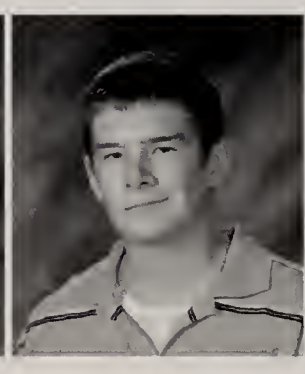
Brian Quinn

No Photo Available
Jeremiah Ramirez

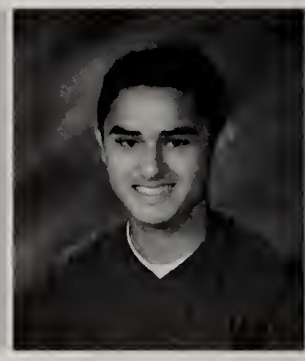
Mohammad Rashid

Steven Ray

Kelsey Reardon

Kyle Reeder

Daniela Renderos

Lindsay Ricard

Emma Rich

Michaura Rivera

Katherine Robinson

Nathaniel Robinson

Andrew Rock

Sara Rodgers

Deanna Rooney

Kassidy Roux

Connor Rudnicki

Michael Ruggieri

Tatiana Rumsey

Ashley Ryfa

Heather Ryfa

Krisztina Sahin-Toth

Joseph Sameski

Mark Sanchez

Leanne Santorsola

Jaclyn Sarno

Dominique Saulnier

Catherine Scannapieco

Erika Schievink

Courtenay Schwartz

Deandre Scott

Jarred Scott

Joseph Seaver

Jonathon Selwitz

Gina Semensi

Michelle Shafferman

Britney Shaw

Brandon Shea

Thomas Sheehy

Justin Shen

Nicholle Shiner

Evan Sholudko

Carly Siebert

Anirudh Singh

Shivanjali Singh

Susan Siraco

Brendan Skidmore

Justin Smith

Noelle Smith

Matthew Snow

Kaitlin Spath

Christopher Spinazola

Julianne Standley

Collin Stankard

Evan Stawarz

Riley St. Cyr

Amy Stevens

Emily Stickles

Rachele Stivaletta

Katherine Streeter

Thomas Strissel

Alison Sturtevant

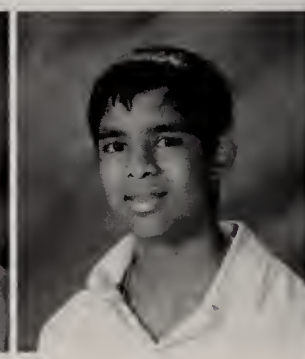
Goutam Sudhir

Dylan Sullivan

Joseph Swan

Cynthia Swanson

Samantha Sweig

Christine Taft

Olivia Taylor

Mark Teehan

Alexander Teixeira

Kevin Thai

Richard Thorn

Erika Thorne

Daniel Tighe

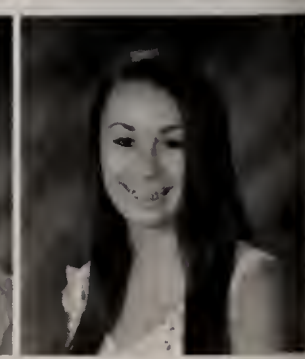
Caroline Toney

Allyson Traphagen

Laura Trottier

Ryan Trufant

Elijah Tucker

Reed Turgeon

Theresa Urquhart

Connor Vail

Meredith Vaughan

Jacob Versprille

Kerrin Waddicor

Colleen Walsh

Blake Ward

Robert Ward

Brett Weaver

Jessica Weiner

Swana Weng

Paul Whalen

John Wiech

Alicia Wilde

Emily Wilder

Jenna Wilder

Callie Wilhelmi

Alyssa Williams

Gregory Williams

Amanda Williamson

Andrew Wilson

Nicolas Yaskoff

Laurel Yeh

Alexandra Young

Alison Zarrella

James Zarrella

Matthew Zarrella

Alexandra Zollo

Christie Adams

Andrew Liberatore

Ross Tanner

Sophomore Banquet

Sophomore Candids

Class of 2013

Class of 2013

Sophomores

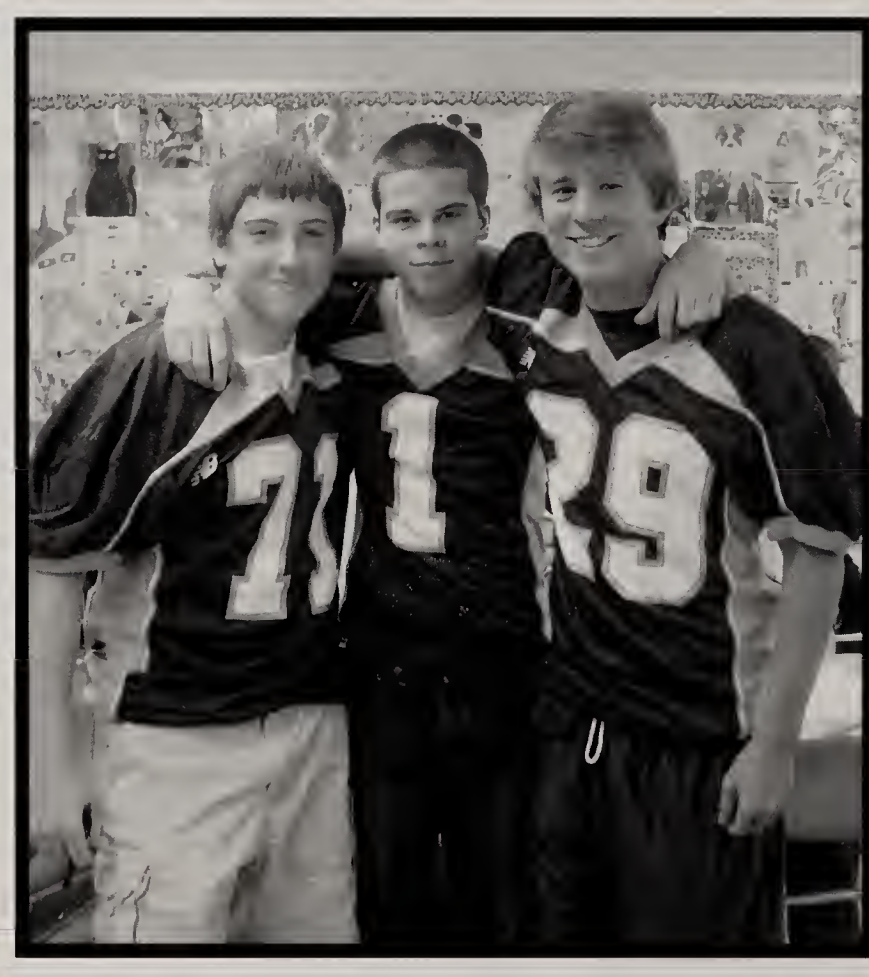

Elizabeth Alie

Connor Allard

Nicholas Allers

Nicholas Alley

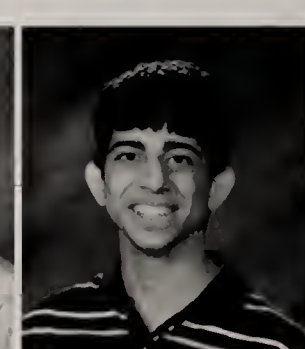

Sammy Alshawabkeh

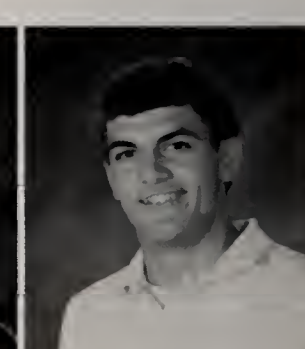

Craig Anderson

Andrew Ayotte

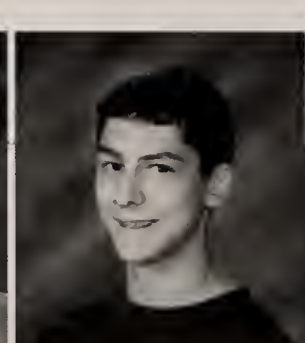

Daniel Bailey

Edward Jr. Baker

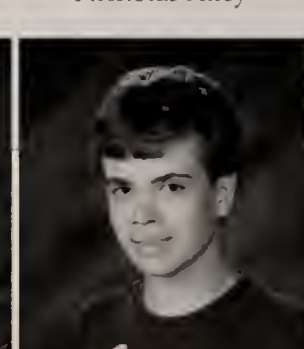

John Ballarino

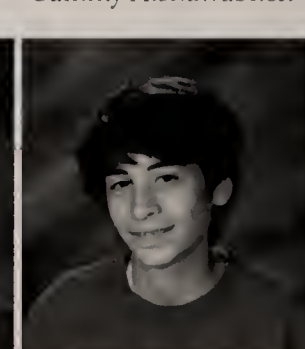

Eric Baquero

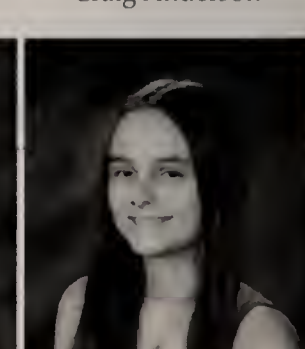

Mary Barba

Alexandra Barbato

Michael Barry

Matthew Bascom

Kamal Bassma

Gabrielle Belisle

Scotia Belknap

Scott Benson

Victoria Bernardini

Nicholas Bertone

Robert Bienkowski

Corey Birenbaum

Marisa Birenbaum

Christine Blanchard

Samuel Bohmiller

Erin Bontempo

Molly Boulter

Danielle Bourque

Evelyn Bowles

Louis Bradley

Casey Brogan

Hanna Brown

Sarah Bruns

Taylor Bucchanio

Andrew Butts

Emma Campbell

Mary Campbell

Nicolas Canesi

Michael Carden

Spencer Carlisle

Nolan Carlton

Michael Carlucci

Ryan Casey

Michael Cataloni

Kiara Chan

Sarah Chandler

Andrew Chang

Jenna Chaplin

Brianna Chelkonas

Patrick Choudhury

Erika Clifford

Jeremy Cohen

No Photo Available

Elizabeth Colantoni

Isabella Coleman

Matthew Colman

Gianna Colson

Catherine Conard

Grace Conley

Kaitlin Copponi

Annie Corak

Zoe Cormier

Thomas Corsi

Kathryn Cotter

Brooke Coughlan

Nicholas Courtois

Dakota Craig

Christina Crivello

Christina Cunningham

Cameron Curley

Timothy Curley

Sarah Currier

Andrew Cyr

Taylor Daigle

Alyssa Daly

Ashley Danello

Bianca Danello

John Dantona

Nicole Dassau

Margaret Daubenspeck

Emilee Davis

Katherine Davis

Andrew Dean

Jessica Deaver

Gabriella Delfino

Jake DeLuca

Caroline D'Errico

Amanda Dickson

Craig Dickson

Jamie DiMarino

Jillian Dinmore

Christina Ditmore

Brian Doherty

Meghan Dolan

Matthew Donaghey

Ryan Donahoe

Joanna Donaldson

Sean Donovan

James Donovan Jr.

Evan Doukas

John Doyle

Alexander Drake

Connor Drinkwater

Jack Duffy

Taylor Duhamel

Allison Dunbar

Angelo Dunn

Michael Durkin

Peter Duval

Brandon Eccher

Breanna Eichenholz

Jayme Ellis

Sean Elrod

Justin Evers

Anna Falvey

Dylan Farrell

Jason Fasano

Cooper Fasulo

Shannon Feeley

Michael Feetham

Nicholas Ferioli

Kaila Ferrari

Giovanna Ferri

Kyle Finamore

Brian Finn

Colleen Flaherty

Katie Flaherty

Nicholas Forsythe

Jessica Fortier

Elise Frank

Audrey Fricker

Kevin Garber

Caitlyn Gearin

Emily Geary

Dean Genatossio

Matthew Gentili

Sarah Georges

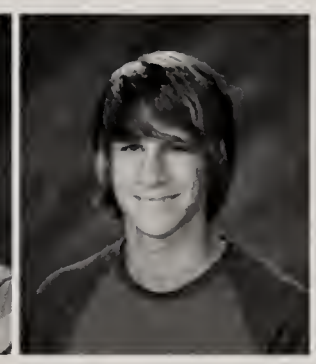
Brad Gesimondo

Zoher Ghadyali

Kara Gibson

Connor Gilbert

Marco Gobbi

Yagnyasai Gonada

Madeline Gordon

Leah Grady

Tara Grady

Samantha Graham

Samantha Graudins

Jeffrey Gray

Gene Grella

Ashlee Griffin

Nicholas Griffin

Jocelynn Guerrini

Ian Gutkowski

Lauren Hagen

Eric Hall

Jacob Handel

Jordan Hansen

Marissa Harrington

Neal Hart

Alexandra Healey

Sarah Heilweil

James Henchy

Erik Herlitz

Zachary Herman

Brian Hertzberg

Katherine Hickey

Nicole Higgins

Kimberly Hodgkins

No Photo Available
Ronald Hodgkins

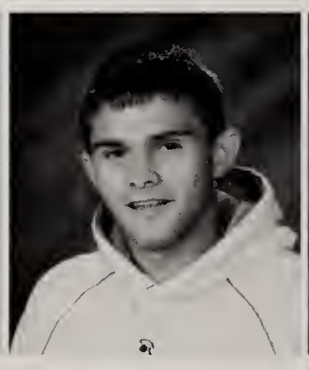
Brad Holt

Mitchell Howley

Sean Hoye

Kirsten Hummel

Korey Hunt

Caroline Hurley

Amanda Hutcheson

Michael Iafolla

Benjamin Igo

Aidan Isberg

Jaquan James

Aleksandra Jaworska

Ashley Jennings

Brendan Johnson

Bryce Johnson

Catherine Johnson

Christopher Johnson

Stacey Johnson

Brittany Jones

Joshua Kale

Jasmyn Kamal

Melissa Karner

James Keane III

Kelli Kearns

Kyle Kenney

Meghan Kilroe

Maxwell Kinney

Kristi Kirshe

Joshua Klingenstein

Mitchell Knights

Karlie Koenig

Valerie Kosmenko

Victoria Krasnick

Shawna Kuczmiec

Alicia Kutil

Brendan Kuzio

Ryan Lampasona

Elizabeth Landry

Matthew LaNeve

Nathan Langevin

Santiago Leal-Berretta

No Photo Available
Christopher Leary

Cory LeBlanc

Erin Lee

Kevin Leffert

Ryan Lessard

Benjamin Lewin

Kelsey Lewis

Taylor Lewis

Meghan Libby

Jared Linne

Derek Logan

Michaela Lonati

Angela Longo

Jenny Loughlin

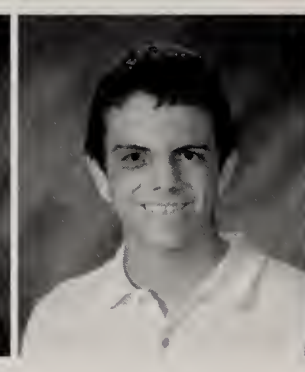
Corey Lutz

Matthew Lydon

Connor Lynch

Kasey Lynch

Kevin Lyra

James MacLean

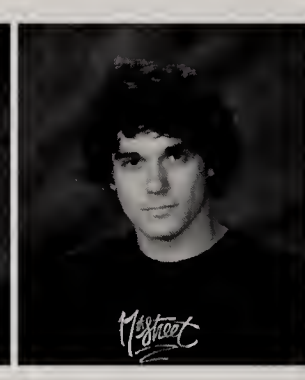
Patrick MacLellan-Hurd

Rae-Ann MacLellan-Hurd

Hannah Magerman

Ryan Malcolm

Julia Malloy

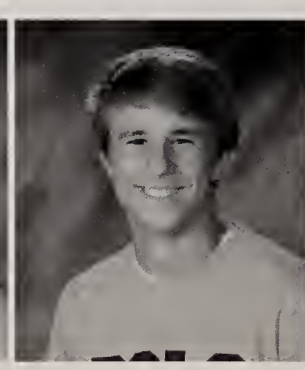
Joseph Mammola

Ellis Mancini

Melissa Mandia

Dana Mann

Jennifer Manzella

Toni Marinella

Timothy Marini

Andrew Marino

Kathryn Mason

Reagan McCann

Haley McCarthy

Jacqueline McCarthy

Lauren McCarthy

Patrick McCarthy

Brian McCauley

Taylor McCue

Samuel McGillis

Mikaela McLaughlin

Kiley McMahon

Ashley McWilliams

Haley Medeiros

Lucas Melfi

Ryan Mershimer

Matthew Michaels

Abigail Miklas

Brendan Miller

Sara Miller

Thomas Moll

Tyler Molloy

Anthony Montanaro

Nicholas Montanaro

Nicole Morelli

Meghan Morrison

Connor Morrissette

Michael Morrissey

Kaitlyn Morse

Siobhan Moynihan

Matthew Mozynski

Cara Murphy

Corey Murphy

Laura Murphy

Lucas Murphy

Dominic Musto

Andresa Nascimento

Emily Natal

Devon Nault

Katherine Nazzaro

Brianna Nesmith

Karley Newton

Kamran Noorian

Jessica O'Brien

Lincoln Ombelets

Margaret O'Neill

Alexa Padula

Jason Pan

Shristi Pant

Jacob Pappas

Daniel Parker

Michael Patjane

Hannah Patriquin

Tyler Patten

Charles Payne

Ryan Peters

Kimberly Pfeifle

Kevin Philipps

Gregory Phillips

Melissa Piana

Shane Pielocik

Stephen Piligian

Dennis Pisani

Stephanie Pisani

Robert Platner

Elizabeth Plume

Cynthia Poirier

Matthew Pollock

Richard Power Jr.

Megan Proulx

Heather Provost

Carissa Provuncher

Carly Prunier

Sean Pryhoda

Sarah Purdon

Darla Quijada

James Quintina

Corey Rafter

Laura Rafuse

Ryan Read

Alexander Remillard

Kathia Reyes

Robert Rhynd

Nicolette Robert

Rachel Robidoux

Nathalia Rocha

Devin Roddy

Matthew Rodrigues

Michaela Rosen

Meghan Roskott

Amanda Ross

Margo Rotatori

Robert Rowean

John Ryan

Caleigh Saba

David Salmon

Thomas Sameski

Andrew Santoro

Jake Sargeant

Bryan Sassaman

Kylie Sauter

Theron Savery

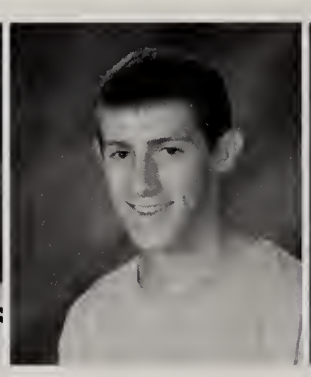
Zachary Scafati

Federica Scardino

No Photo Available

Breanna Scaringello

Alexander Scarpelos

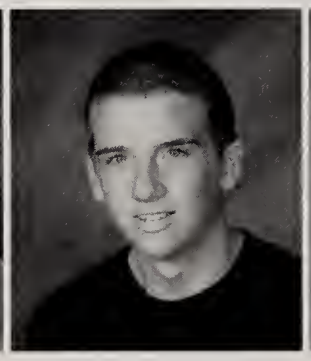
Brian Schmall

Annie Scuzzarella

Jeremy Seaman

Peter Segreve

Rebecca Seifert

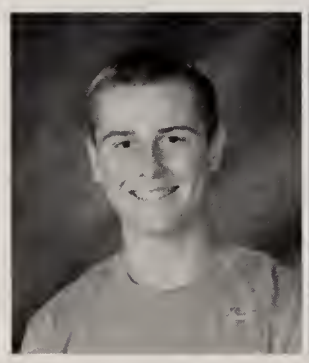
Andrew Sergi

Sarah Shaw

Samantha Shea

Stephen Shea

Michaela Shimkus

Hailey Shippee

Clay Shropshire

Paul Siebert

Stephanie Signore

Alexander Simpson

Andrew Skaza

Patrick Slason

Kristopher Smith

Megan Smith

Marina Smoske

Erin Soucy

Kaitlyn Spillane

Aidan Spilman

Brenna Spolidoro

Jack Stapin

Olivia Staves

Tyler Staves

Brigitta Steinbacher

Angelina Stoddard

Samantha Stratton

Ana Suarez

Kelsey Sullivan

Olivia Sullivan

Adele Sweeney

Brendan Sweeney

Joshua Swenson

Meaghan Swenson

Shannon Takahata

Ross Tanner

Nicholas Tassinari

Sara Thomas

Austin Toungthirath

Angela Trafecanty

Alexandria Tramonte

Kevin Treggiari

Caroline Ulanski

Jordan Van Vort

Leslie Vaughan

Anthony Vendetti

Sarah Vetrano

John Vignone

Julia Walls

Connor Wardrop

Alexandra Welshoff

Craig Willey

Mina William

John Williams

Melissa Williams

Tamsyn Withers

Cameron Wolowacki

Mely Wu

Tracker Yager

Justin Yancich

Lucas Yosimura

Matthew Young

David Zukowski

Alex Adiletto

Danisha Campos

Kathrynn Chabot

Jade Lawless

No Photo Available

Jordan MacLean

Michael McKie

Freshmen Banquet

Class of 2013

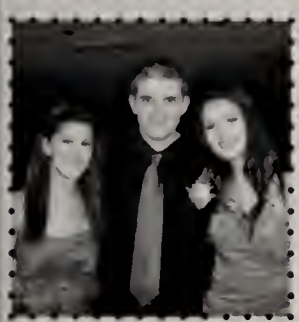

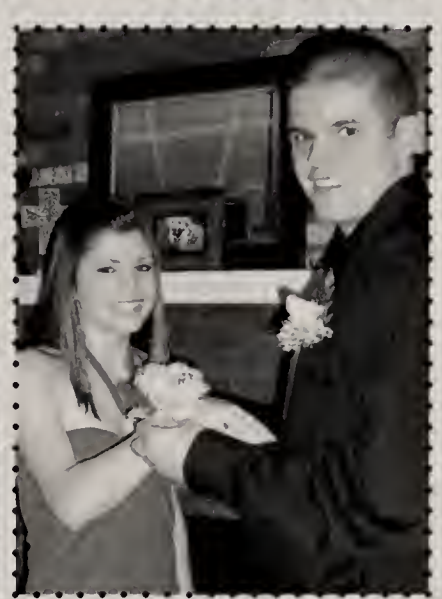

Freshmen

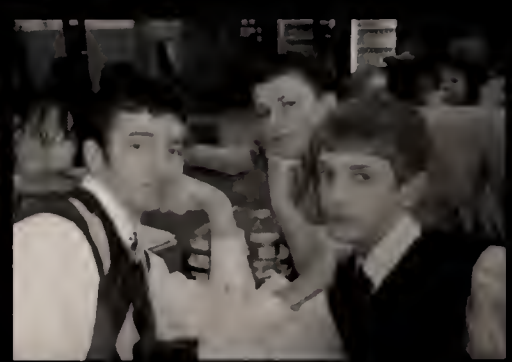

C*A*N*D*I*D*S*

Class of 2014

Class of 2014

Freshmen

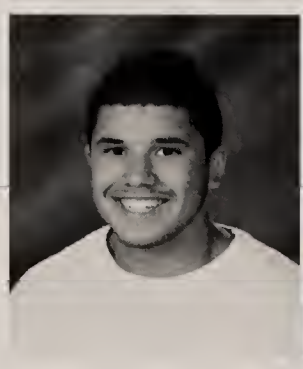

Matthew Aguasvivas

John Ahonen

Megan Alarie

William Alexander

Lauren Altobelli

Catherine Anderson

Corey Arena

Christopher Arnaudo

Alexandra Bailey

Mhairi Baird

Rachel Balon

Matthew Baltz

Sreeja Bapatla

Brian Barker

Alexandra Barry

Colin Barry

Emily Barry

Kathryn Barry

John Beauregard

Benjamin Bedarian

Neal Benson

Joseph Bertone

Benjamin Bertram

Julia Bireley

Benjamin Blackman

Sarah Blair

Molly Bond

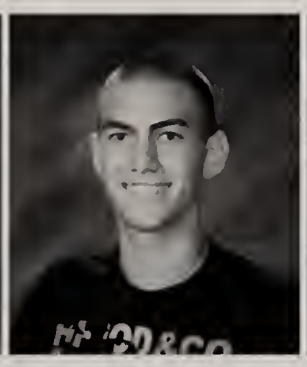
Travis Boornazian

Zachary Borrelli

Abhilasha Boruah

Jessica Bowe

Jake Boynton

Colin Brady

Devin Brady

Kristen Brandenburg

Joseph Bremner

Sarah Brodsky

Kristen Brown

Michaela Brown

Ceara Buckley

Douglas Buckley

Jonathan Buettner

Carly Burgess

Allison Burke

Maya Burke-Hill

Taylor Burnes

Haven Butler

Laura Cafasso

Danielle Calarese

Christopher Cannon

Sarah Canty

Benjamin Carboni

Brandon Caron

Sarah Carroll

Alan Casey III

Caitlin Cassano

Hilery Chao

Hannah-Rae Chase

Rachita Chaudhury

Collin Chen

Joseph Chernak

Erin Cherry

Emily Chicklis

Nicholas Chieng

Charles Chiklis

Daniil Chikvashvili

Cassandra Chitarra

Brian Clancy

Jennifer Clougherty

Eric Cohen

Mario Colace Jr.

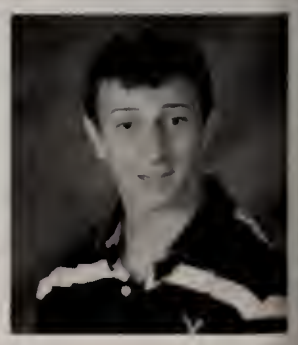
Edward Colella

Elizabeth Collins

Justin Collins

Hana Colwell

Colston Comfort

Shawnmarie Connolly

Mary Constantino

Matthew Cooke

Timothy Cormier

Kendall Coughlan

Julia Cowell

Ryan Creavin

Elizabeth Criscione

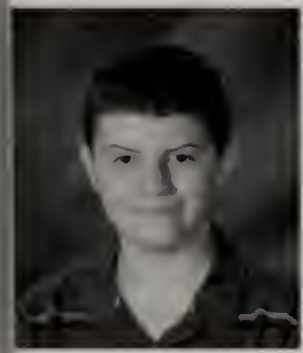
Ryan Cunningham

Zachary Cybulski

David Czuba

Marielle DaCosta

Hannah Daly

Heather Davis

Peter Davis

Danielle DeBenedictis

Sarah Deleppo

Robert Dellorco

Emily DeLucia

Natalia DeLucia

Jesse d'Entremont

Nolan Deverix

Jeremy DeVincentis

Liam Devine

Juliana Dewsnap

Kara Dicruttalo

Lauren DiGiandomenico

Julia DiMarino

Kaitlin Dinmore

John Ditmore

Tara Doherty

Matthew Donadio

Michael Donadio

Katherine Donahue

Troy Donahue

Imogene Donovan

Julia Donovan

Natalie Downie

Thomas Downing

Kelly Dubowski

Emily Dufour

Corey Egan-Travis

Kyla Elrod

Tyler Etzel

Michael Farber

Amanda Farnan

Kyle Farr

McCabe Feerick

Devin Ferguson

Derek Field

Julie Finnegan

Spenser Finnestad

Amanda Fontenarosa

Brianna Forte

Joseph Fournier

Alexa Frongillo

Ali Funkhouser

Christian Galarza

Ryan Galindo

Bridget Gallo

Nicholas Gallo

Chloe Galluccio

Adam Gannon

Rachel Garcia

Daniel Garrigan

Alexander Garrity

Matthew Garvey

Anna Geraci

Jonathan Geromini

Vincent Geromini

Anwesha Ghosh

Enza Giacalone

James Gibson

Katie Gibson

Randall Gilbert

Rhiannon Giovanella

Heidi Gleichauf

Cassidy Glynn

Katherine Goodfellow

Sarah Goodman

Maggie Graham

Lia Greeley

Meghan Griffen

Morgan Griffen

Timothy Griffin

Andrew Grover

Bryan Guzman

Nicole Haddad

Sydni Hafers

Brianna Hall

Joshua Hall

Kelly Hanley

Megan Harrington

Andrew Hartnett

Christopher Hathaway

Samantha Healey

Kristina Hendron

Michelle Henriksen

Zachery Hicks

Levi Hickson

Kathryn Hohmann

Emily Hood

John Horrigan

Elora Hosford

Carolyn Hoye

Christopher Hu

Brianna Hurley

Sarah Hurley

Angelina Iacovone

Michael Iacovone

Drew Inglesi

Lauren Irvine

Garreth Islip

Leyla Jacques

Annie Jednak

Benjamin Jednak

Tessa Johnston

Joseph Kalil

Gabrielle Kane

Lauren Kane

Melissa Karp

Cameron Kelley

Kerry Kelley

Cameron Kelly

Joseph Kelly

Ashley Kennes

Travis Kent

Alanna Kilroy

Noah Kinhart

Jaclyn Kinson

Gabrielle Klane

Allison Klowan

Alexander Knight

Caroline Knous

Jaclyn Koelsch

Tyler Kokoszka

Alexis Koshivas

Mackenzie Kucks

Madalyn Kuppens

Michael LaBine

Jessica Lambiase

William Lampasona

Brittany Landry

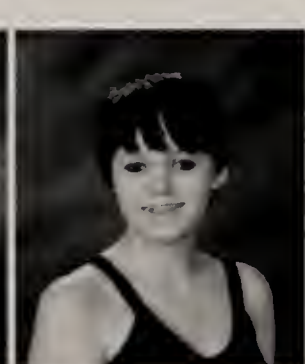
Jessica Larner-O'Brien

Timothy Latshaw

Emily Lavallee

Christopher Lavoie

James LaVoie

Casey Lazarek

Alana LeBlanc

Francis Leeseberg

Sarah Lemansky

Tyler Levin

Brian Lin

Allyson Lococo

Joseph Lombard

Victoria Lopez

Natalie Loureiro

Sarah Lovell

Erica Luttazi

Christopher Lutz

Sean Lutz

Adam Lynch

Andrew Lynch

Jared Lynch

William Lynch Jr

Tamoy Maddix

Joseph Maguire

Sara Mahoney

Jean-Luc Maire

Devon Maloof

No Photo Available
Chase Manning

Nathan Manson

Olivia Marchioni

Jaimie Marinella

Peter Markarian

Dylan Martin

Gabriel Martins

Ellis McClain II

Dominique McCusker

Daniel McDermott

Margaret McDonald

Erin McGinley

Kiley McKenna

Catherine McKenzie

Shannon McKeown

Ian McNeice

Nicholas McPhee

Holly McWalter

Marc Mele

Catherine Meyers

Patrick Milne

Alexandra Mitchell

Angil Monaco

Mark Mooney

Cullen Moore

Brooke Morris

Lindsey Morrissey

Melissa Munroe

Gunther Murphy

Rosemary Murphy

Samuel Nazaretian

Vincent Nazaretian

Stephen Neal

Maddison Newton

Kim Nguyen

Edward Noonan

Ocean O'Brien

Rachel O'Donnell

Erin Ohnemus

Megan O'Neil

Patrick O'Reilly

Elizabeth Owens

Daniel Padula

Marissa Palladini

Kirstin Palmer

Matthew Parece

Ruchira Parikh

Drew Parker

Ethan Pearl

Jenielle Perkins

Morgan Peters

Andrew Petit

Ryan Philipps

Nicole Pisani

Sean Pisani

Kelsey Porter

Donald Potter III

Jessica Potts

Alyssa Powers

Kyle Powers

Ryan Prairie

Alexander Psilakis

Varun Pulluru

Stephanie Queenan

Peter Quinn

Abhiram Rao

Christine Rea

Jillian Rea

Amanda Reilly

Anna Reinertson

Ryan Ricard

Christopher Rich

Cameron Richmond

Jack Riedel

Rebecca Rittenhouse

Elise Rivera

Christopher Roche

Christopher Rodgers

Richard Rogers

Samantha Rondeau

John Rooney

Abigail Ross

Jeffrey Roy Jr

Shannon Ruggieri

Samantha Sabanosh

Casey Sabatini

Nicholas Sabet

Kelsey Santello

Elizabeth Scannell

Nicholas Schatz

Megan Schiloski

Maegan Schmauder

Brandon Schrager

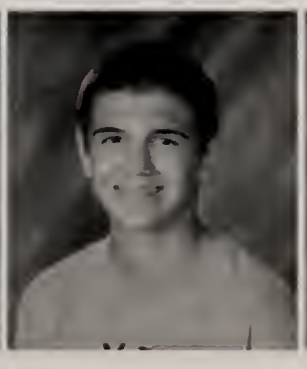
Michael Schratz

Alex Seto

Karli Sharpe

Kelli Shea

Nicole Shine

Maegan Shugrue

Austen Shumway

Andrew Petit

No Photo Available

Drew Simon

Ian Simpson

Niharika Singh

Rebecca Sinks

Bradley Smith

Gunnar Smits

Alexander Sokol

Matthew Sokol

Bridget Spath

Sam Spears

Nithya Sridhar

Gregory Staub

Sara Stephansky

Anya Sternadore

Matthew Stevens

Olivia Stoddard

Amber Stone

Margaret Streeter

Devon Strok

Erica Sturtevant

Edward Sullivan IV

Conor Sweeney

Heather Sweeney

Kathryn Swenson

Michael Swift

Allison Tardif

Catherine Taylor

Thadeus Teixeira

Corey Thompson

John Tiernan Jr

Griffin Tighe

Samuel Tighe

Patrick Timmons

Brianna Tobin

Joseph Tobin

Melony Tocci

Olivia Toomey

Melissa Trainer

Connor Trainor

Cassandra Trant

Kendall Trenchard

Kayla Trockman

Jason Trufant

Ebely Urbaez

Rebecca Urquhart

Jessica Valentine

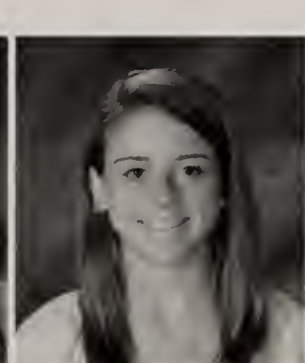
Marta Versprille

Rebecca Vickery

Lipee Vora

Christina Walsh

Laura Wasnewsky

Stephanie Webber

Jamie Weiner

Sean White

Brandon Wieland

Cody Williamson

Galen Wolf

Ciara Woodward

Autumn Yadisernia

Aaron Yellin

Jared Yellin

Halle Young

Madison Young

Madison Young

Tatyana Youssef

Allyse Zajac

Matthew Zajac

Benjamin Zogby

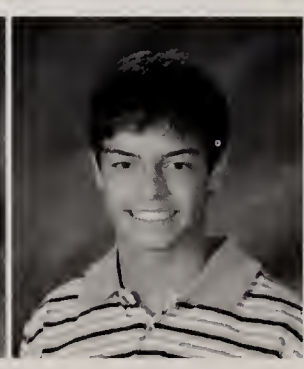
Nicholas Zucco

Bria Adams

Mikayla Hinds

Patrick Maher

Kyle Seibert

Welcome to the...

"You learn to live like an animal
In the jungle where we play"
-Guns N' Roses

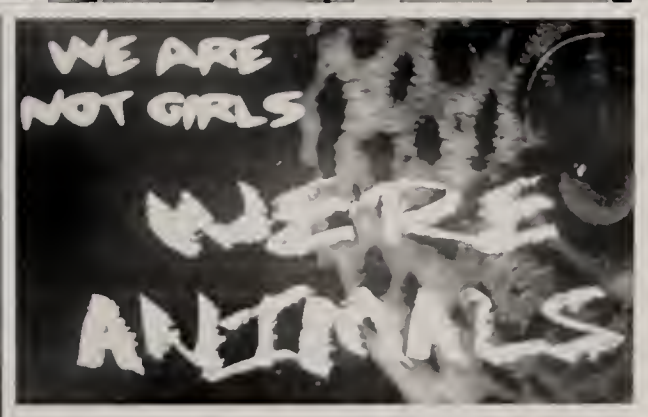

BEAT KING PHILIP

GO PANTHERS! *GO PANTHERS!* GO PANTHERS!

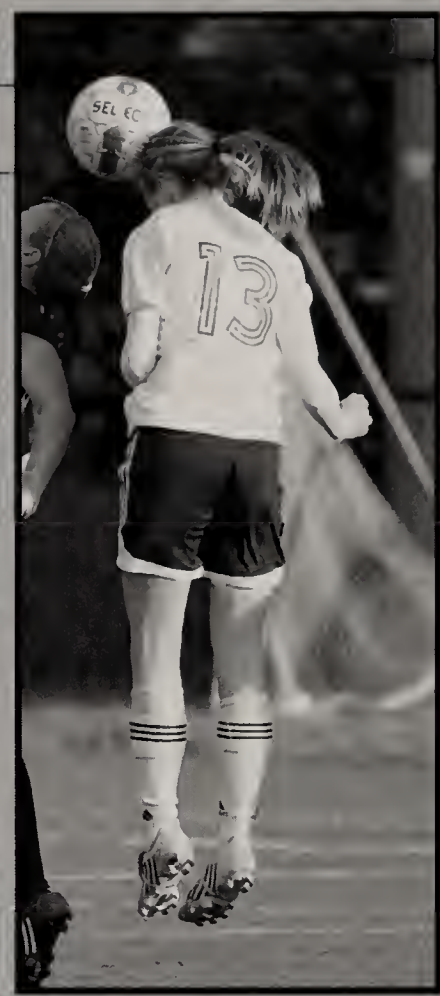

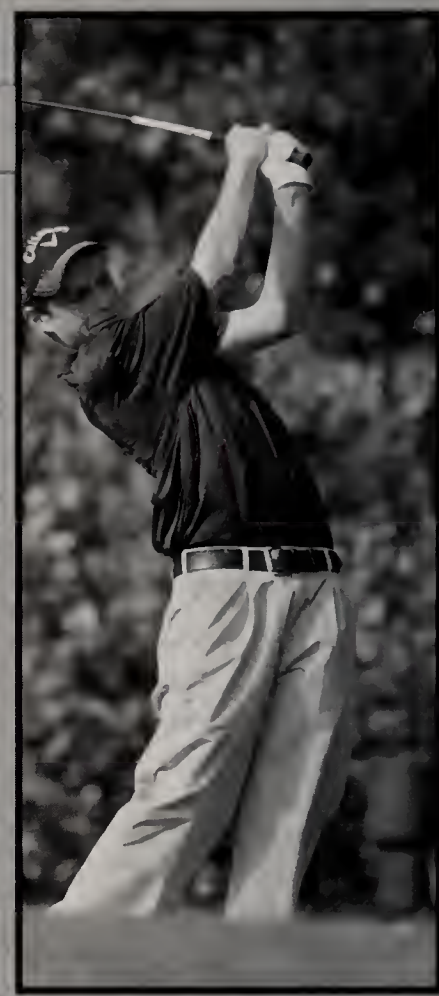

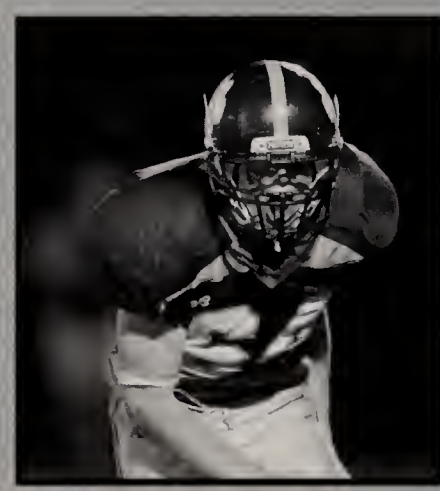

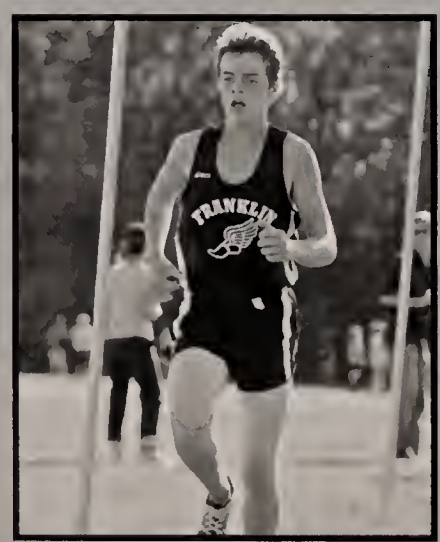

FALL SPORTS

2010

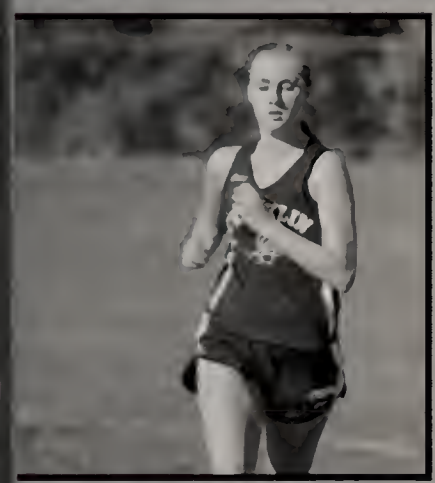

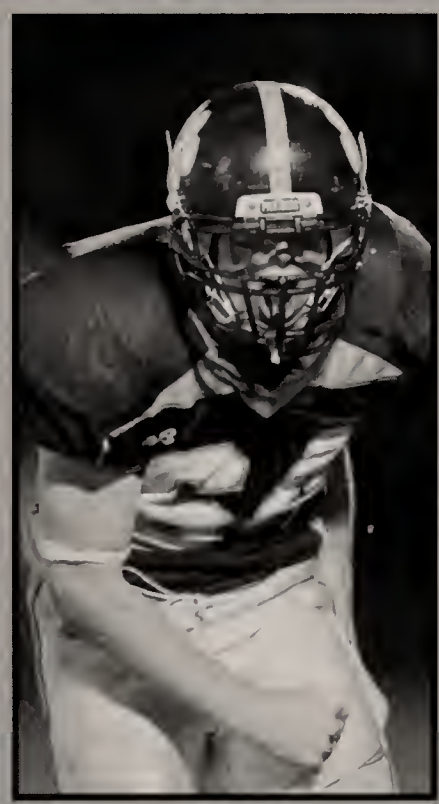

Franklin Football

Below:
The 2010 boys' varsity team.

2010 SEASON

Opponent	
Milford	W 16-0
Arlington Catholic	W 28-17
Attleboro	L 13-20
@Sharon	W 21-6
North Attleboro	L 6-28
Oliver Ames	W 26-7
@Canton	W 28-0
Foxboro	L 0-17
@Mansfield	L 7-21
Stoughton	W 20-13
@King Philip	L 18-35

Franklin athletes never quit

Captains

#51 **Kevin Brunelli**
#55 **Luke Cowper**
#64 **Mike McNeice**
#68 **Mike Gill**

No one knows what it is like to have true friends until they play football. The 6-5 record is what it is, but what is not seen in the record are the memories created. With the foundation of a strong line, the 2010 team looked to continue the emerging tradition of FHS football. The most impressive part of the team was the quick maturity of inexperienced players as they became statistical and emotional leaders. The seniors will always remember the joy of playing with each other for one last time as we created memories that will last forever. Thank you to the coaches, fans, and fellow players for a great year. Underclassmen cherish every day and remember that potential does not guarantee success, you have to work for it. Seniors, good luck in the future and thank you for the memories.

-Senior Captains **Kevin Brunelli** and **Luke Cowper**

Cheerleading

This is a non-smoking section but your about to get lit up!

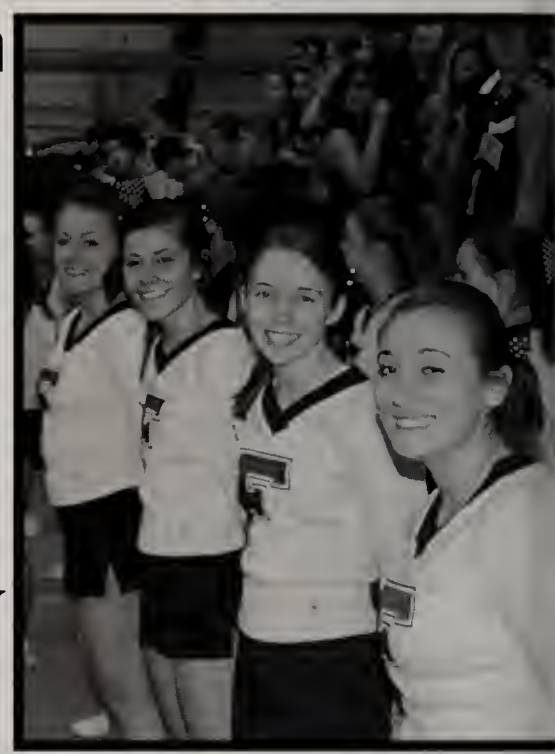

Those who say cheerleading is easy don't cheer; talent and determination are required. But with that, the Franklin Cheerleaders have pulled together an extremely successful season. Looking back to camp in August we all agreed that this year's team was a force to be reckoned with, and we certaintly were. After top performances at all of our competitions, we earned our bid to nationals . Congratulations girls! Always remember we are a family and with continued dedication we will prolong achievement. Best of luck next year!

-Senior Captains **Meg Dery**, and **Katie Decourcey**

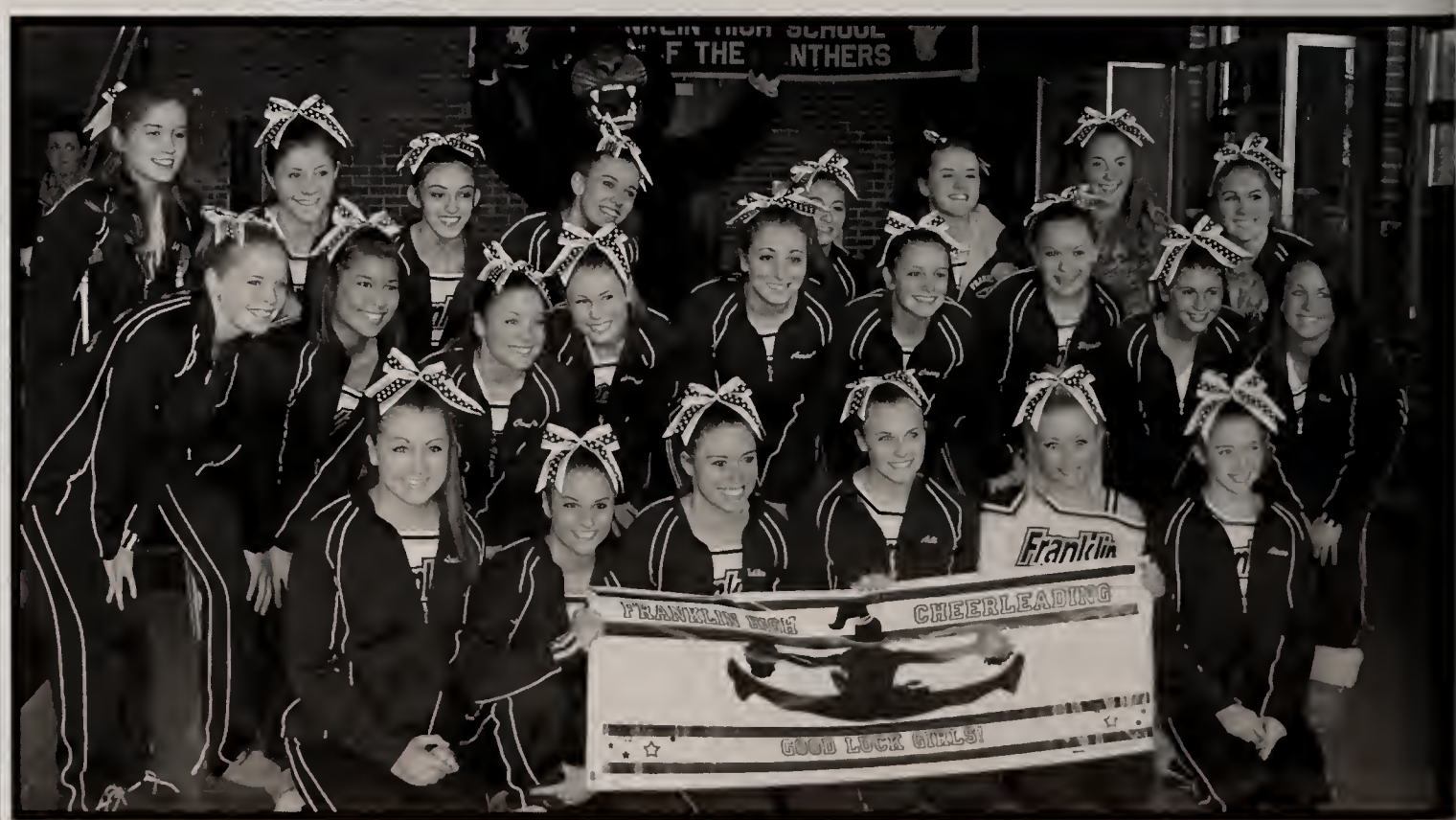

Left:
Becca Jones and **Megan Carlow** smile for a picture at the Foxboro vs. Franklin game.

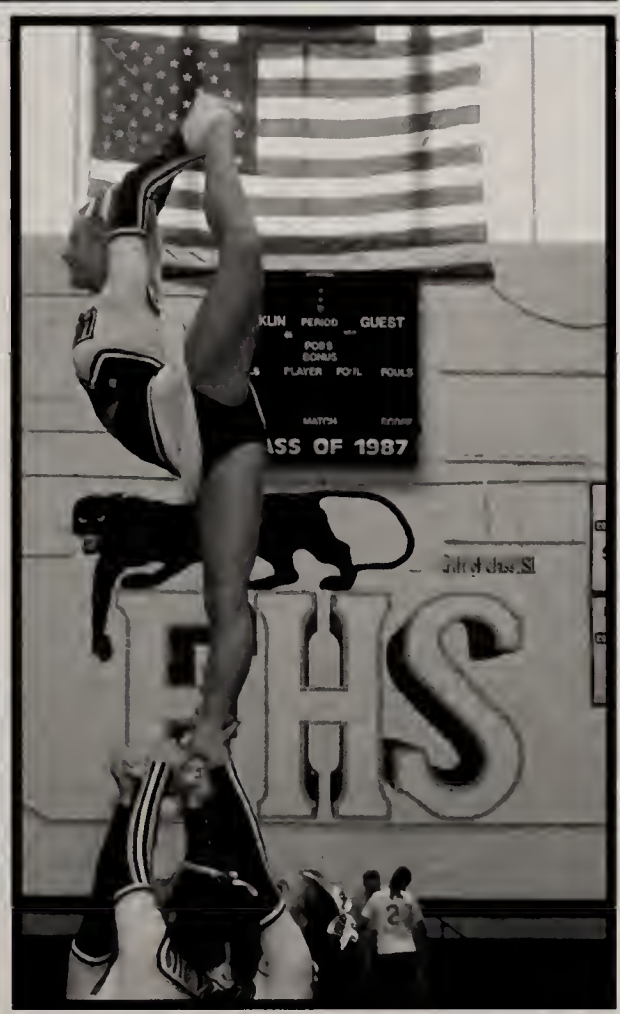

Right:
Katie Decourcey and **Brianna Glynn** before performing at pep ralley.

Left: **Zach Scafati** goes for the ball.

Right: **Austin Blais** takes control of the ball in the air.

Above: **Sam McGillis** dribbles up the field.

Lower Right: **Joey Barlett** punts the ball up the field.

Below: **Reed Turgeon** takes the ball out of the air.

Left: **Tyler Schoen** gets a shot off on the goalie.

Right: **Robby Kent** takes the ball from the opponent.

Left: **Andrew Fasano** takes the ball down the field.

Right: **Matt Mozynski** gets a shot off.

Boys' Soccer

Top Row: Coach Scafati, **Matt Snow, Andrew Fasano, Geoff Glover, Connor Donahue, Jake Versprille, Matt Mozynski, Robby Kent, Joey Bartlett, Tyler Schoen, Reed Turgeon, Zach Scafati, Taylor Early,** Coach Bositos
Bottom Row: **Ryan Maietta, Anirudh Singh, Nick Spears, Austin Blais, Sam McGillis, Bryan Sassaman, Matt Bascom, Brad Holt, Eric Hall**

Franklin Athletes Never Quit

Below-Left:
The 2011 senior boys.

Below-Right:
Coach Bositos and Coach Scafati discuss strategy before the game.

Right:
The team huddles before the game.

Girls' Soccer

Top Row: Coach Brown, **Grace Connely, Catie Phelan, Ellie Getchell, Emily Finemore, Heather Grove, Sarah Doherty, Kendal Knous, Noelle Smith, Kristina Natal,** Coach Geysen
Middle Row: **Catie Calabrese, Kim Graumnitz, Jen Heiser, Maddie Brown, Gabby Klane, Marissa Gallo, Alex Zollo**
Bottom Row: **Jen Coppola, Kelsey Clifford, Stephanie Pisani, Kristi Kirshe, Julia Bierley, Sarah Addi**

Division 1 South Sectional Champions!

"Why do we play day after day? Late nights, early mornings, sweat dripping, overtime, broken bones... We do it because it's possible to run fast enough and play hard enough to leave life behind because when you can look around the field and see ten of your best friends, you're not only playing for yourself, you're playing for them."

Above: **Jen Heiser** gets control of the ball.

Left: **Emily Finemore** turns with the ball.

Above: **Ellie Getchell** punts the ball.

Right: **Kristi Kirshe** wins the ball in the air.

Below: **Kendal Knous** fights to take the ball from an opponent.

Above: **Jen Coppola** protects the ball from the opponent.

Above: **Noelle Smith** turns with the ball.

Below: **Marissa Gallo** dribbles through defenders.

Below: The team celebrates a win!

FIELD HOCKEY

Don't Just Do It Own It...

Above: Junior **Bridget Doherty** runs down the field to get the ball.

Back Row: Coach Cropper, **Kim Pfeifle, Kelly Dubowski, Elizabeth Alie, Kaitlyn Spillane, Jenny Loughlin, Hannah Magerman, Amanda Carter, Sean Doherty,** Coach Cronin
Middle Row: **Ally Grover, Tara Doherty, Emily Donahue, Kelly Blake, Melanie Walsh, Bridget Doherty, Marta Versprille,**
Front Row: Captains **Kailyn Burke, Sarah Pfeifle, Katy Cronin, Jessica Williams**

Above: Sophomore **Kaitlyn Spillane** attempts to steal the ball from the opposing team.

Above: Freshman **Kelly Dubowski** dribbles the ball toward the goal.

CAPTAIN'S

Amanda Carter

Kailyn Burke

Jessica Williams

Sarah Pfeifle

Captains' Letter

Girls…and Sean,

This year began with many obstacles, but with determination and dedication we were able to achieve all of our goals. Because of our unity and teamwork, we have become not only a team, but a family. As your captains, we are so proud to be your sisters, you have all improved and your futures are bright. Just remember, everyone has the desire to win, but only champions have the desire to prepare. Work hard, work together and never give up. Good Luck!

-Jess, Kailyn, Sarah and Katy

Left:
Seniors **Sarah Pfeifle, Kailyn Burke, Melanie Walsh, Jessica Williams, Emily Donahue, Ally Grover** and **Amanda Carter** pose for a picture before a game.

Right:
The team listens to the coaches inspirational words before the game.

Above: **Dan Nulton** completes his backswing.

Above: **Connor Powers** and **Tim Gillis** search for a ball.

Above: Members of the Golf Team walk towards the next hole on a beautiful day.

"After four years on the FHS Varsity Golf Team, we can proudly boast how far we have come as a team. We struggled a little at the onset of the '10 season, but we eventually found our flow and proudly kept it throughout the year. In the past three years the team has reached the Div. II State Finals, and our efforts this fall culminated in a finalist position at Pocasset. The Panthers have become a dominant force in the Hockomock League as well, winning the Hockomock Tournament in '08 and posting impressive seasons against established juggernauts like Foxboro and Mansfield. We have grown from aspiring freshmen to seasoned captains and co-captains capable of individual brilliance and leadership of the underclassmen on the team. We leave this organization aware of our innumerable successes and victories, and wish Coach Williams and the team the best of luck next season."

-Golf Seniors (right)

Above: Seniors **Jeremy Prairie**, **Connor Powers**, **Dan Nulton**, **Jake Loughlin**, **Tim Gillis**, **Nick Hurst**, and Coach **Harold Williams**.

FHS Golf 2010

From Left: Coach **Harold Williams**, **Andy Dean**, **Jake Loughlin**, **Dean Genatossio**, **Jeremy Prairie**, **Ben Bedarian**, **Connor Powers**, **Alex Remillard**, **Peter French**, **Stephen Shea**, **Dan Nulton**, **Ryan Clermont**, **Nicholas Hurst**, and **Timothy Gillis**.

Above: The team talks while waiting to take their turn on the green.

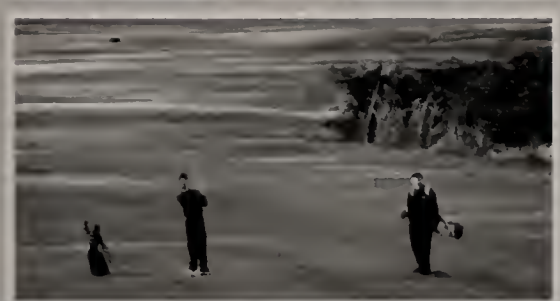

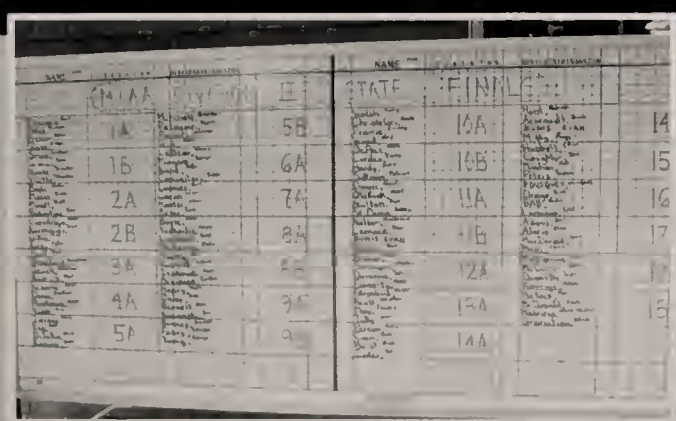

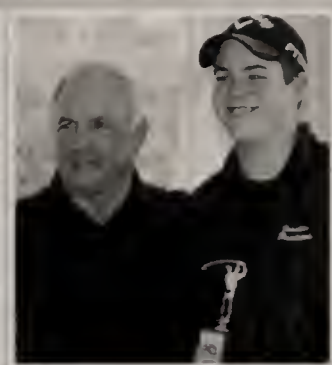

Above: **Peter French** with Coach Williams.

Volleyball "Diesel"

Back Row: **Kerry Davenport, Amy Stevens, Kayla Santello, Sam Irvine, Alicia Kutil, Liz Hart,** Coach Kate
Middle Row: **Toni Marinella, Alison Mariano, Alicia Wilde, Shannon Feeley**
Front Row: **Casey Brown, Theresa Urquhart, Sara Chaffee**

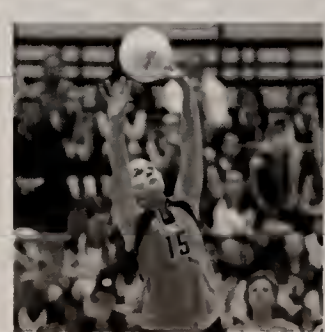

Seniors

Casey
Brown

Sam
Irvine

Kayla
Santello

Liz
Hart

Captain's Note:

"Going into this season, other teams underestimated our ability to compete with them because of our loss of 11 seniors last year. Girls, all we can say is we sure proved them wrong! Coming just short of the Hock title and making it all the way to the semifinals is a great achievement for our team. What we love about our team this year is that no one was excluded. We all got along and everyone was there for each other on and off the court. We are not just a team, we are one huge family and you girls are our best friends!"

– Co-Captains Sam Irvine and Alicia Wilde

Boys' XC Cross Country

Seniors

Greg May

Tom Cannon

Andrew Cooke

Matt DiRosario

Mike Ryan

Chris Gullo

Chris Lewin

"If it was easy, everyone would do it."

Above:
Andrew Hood and **Paul O'Donahue** run an awesome race.

"It's *cross country*, deal with it!"

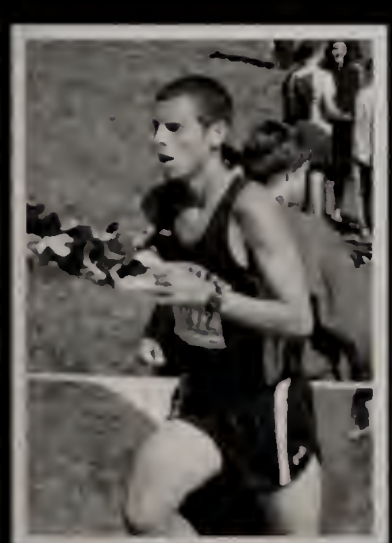

Girls' Cross Country

"Never Give Up,
Never Give In
Go Franklin!"

Above:
Meghan Shaw, Sara Georges, Katie LaVoie, Emily Stickles, Megan Ross, Rachel Flynn, Hana Colwell, Brianna Hurley, Emily Hood, Lauren Hagan, Alex Giese, Coach Bailey, and Coach Trovato

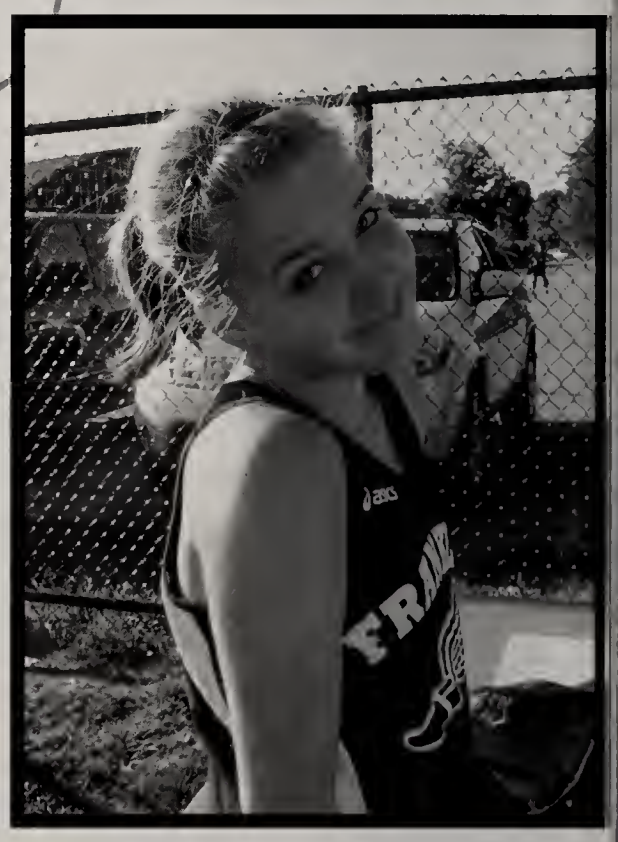

Above:
Steph Dowd shows her excitement for cross country.

The Girls' take 2nd Place at the big Catholic Memorial Inventational Meet!

Seniors

Megan Ross

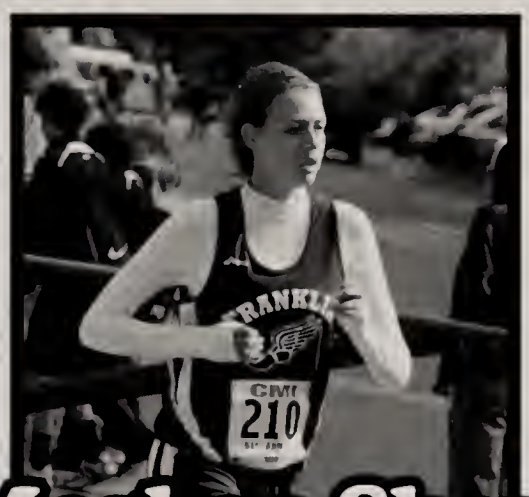

Meghan Shaw

Sam White

Katie LaVoie

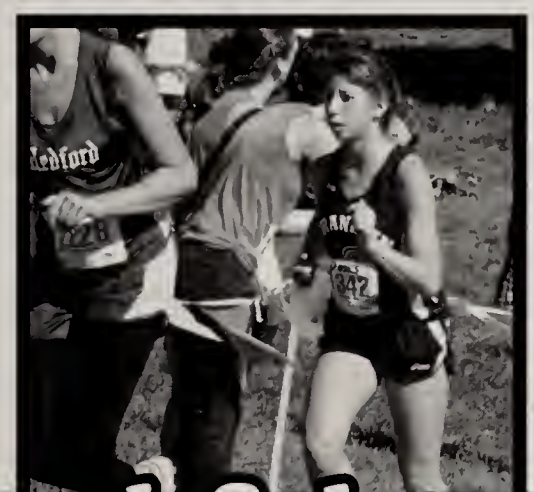

Sarah Solomon

Below:
Emily Stickles runs an outstanding race.

Winter Sports

4
28
226
215

13
10
23

53

22

33

Boys' Basketball

Left: **Kyle Gibson** goes for the ball in the air.

Right: **Jared Kuzio** passes the ball.

Right: Coach O'Connor directs the team.

Above: **Matt Pellegri** goes up for the shot.

Left: **Jason McKie** goes up for the lay up.

Right: **Steve Santangelo** shoots the ball.

Above: **Tim Garvey** plays defense.

Right: The team huddles before the game.

Left: Franklin fights for the ball.

Top Row: Coach O'Connor, Coach Gordy **Matt Pilis, Max Warren, Kyle Gibson, Jeremiah Moynihan, Jared Kuzio**, Coach Douglas, Coach Copeland

Bottom Row: **Russell Haddad, Sam Bohmiller, Steve Santangelo, Tyler Kessler, Tim Garvey, Matt Pellegri, Joey Palazini, Jason McKie**

Upper Left:
The boys cheer on the players on the court.

Lower Left:
Coach O'Connor tells the team the next play on a time out.

Below: The boys congratulates each other on a nice win.

Girls' Basketball

Seniors

"Coming into the season and having all returning players, we knew that we were already going to have great team chemistry both on and off the court. The experiences we have had together as a team have been the basis of this year's success. As captains we could not have asked for a better season. We are so proud of what this team has accomplished! You girls mean so much to us and we will never forget all the memories we have shared."

-Captains **Katelyn Iafolla** and **Sarah Doherty**

#44
Katelyn Iafolla

#13
Sarah Doherty

#5
Heather Grove

#15
Meghan Shaw

#23
Ellie Getchell

#21
Sam Irvine

#20
Jen Heiser

FACE-OFF breakaway SLAPSHOT GOAL teamwork champion FACE-OFF breakaway SLAPS

FRANKLIN

2010-2011

"The finish was a thing of beauty, but it only told half the story."

Boys' Ice Hockey

FEAR THE MULLET

Back Row: **Cameron Curley**, **Adam Hall**, **Thomas Cannon**, **Matthew DiRosario**, **Nicholas Bertoni**, **Kevin Swenson**, **Ian Shumway**, **Justin Magerman**, **Derek Ridgway**, **Mark Teehan**, **Daniel Dufour**, **Evan Stawarz**, **Ross Tanner**, **Keith McKay**, **Nicholas Hurst**, **Ryan Garland**, and **Evan Hafers**

Front Row: **Brett Weaver**, **James Marchand**, **Michael Jednak**, **Thomas Carlow**, **William Spillane**, **Ryan Geary**, **Matthew Kilroe**, **Mark Robbins**, **Alexander Taddeo**, and **James Dervay**

FACE-OFF breakaway SLAPSHOT GOAL teamwork champion FACE-OFF breakaway SLAPSHOT GOAL teamwork champion

GOAL teamwork champion FACE-OFF breakaway SLAPSHOT GOAL teamwork champion

Seniors

Back Row:
Kevin Swenson, Dan Dufour, Derek Ridgway, Ryan Geary, Ian Shumway, Nick Hurst, Billy Spillane, Alex Taddeo
Front Row:
Matt DiRosario, James Marchand, Tom Carlow, Mike Jednak, Evan Hafers, Mark Robbins, and **Tom Cannon**

Right:
Junior **Mark Teehan** celebrates a goal in a game against La Salle.

From Left:
Senior **Tom Carlow**, Junior **Keith McKay**, Senior **Ryan Geary**, and Junior **Nick Bertoni**

We had a solid team of hard-working guys that all loved to be out on the ice wearing the Panther colors. We all gave our blood and sweat, and we pushed through the pain to make ourselves the best we could be. Team unity couldn't have been better and we enjoyed every second of being together like a family. We will never forget this season and will hold a special place in our hearts for you guys.

-Senior Captains
Mike Jednak, Tom Carlow, Mark Robbins, and **Alex Taddeo**

Captains

Girls' Ice Hockey

Back: Coach Good, **Kylie Sauter, Brianna Hurley, Hannah Magerman, Elizabeth Sweeney, Samantha McNeillie, Meghan Kilroe, Katrina Corriveau, Dana Mann, Kaitlyn Spillane,** Coach Burke, Coach Cropper
Middle: **Coryrose LeBlanc, Melissa Salvia, Marissa Palladini, Alex Mitchell, Christina Walsh, Melissa Munroe, Julia DiMarino, Brianna Chelkonas, Caleigh Saba, Tori Maurer, Sarah Reagan**
Front: **Kim Pfeifle, Kailyn Burke**

SENIORS

Haley Richards

Tori Mauer

Sammy McNeillie

Sarah Reagan

Katrina Corriveau

Kailyn Burke

Elizabeth Sweeney

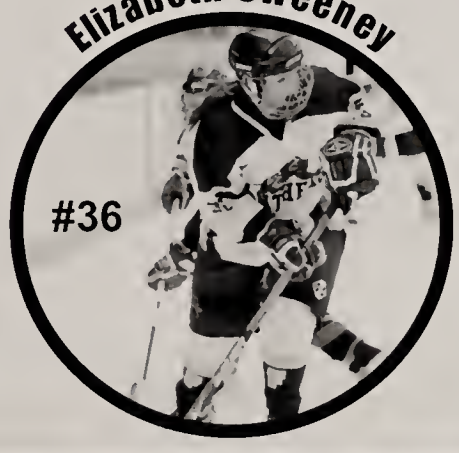

Melissa Salvia

Ladies...

Being a team with mostly sophomores and freshmen, everyone was expecting a fun season, however what we were not expecting was to be so successful and have so much fun at the same time. Each girl on this team has improved and been a positive addition to this family. We have all been so fortunate to work together and become such close friends. Through the ups and downs, the wins and loses, we have remained a positive team, never giving up or quitting. With hard work, dedication, and the support of each other, it has become an unforgettable season. Thanks for all the memories, great times, and determination. As for next year, just remember we will always be there for each other and you can do anything and beat anyone when you work hard.

We will always remember this season and this team.

Love you all!!!

-Senior Captains **Kailyn Burke** and **Tori Mauer**

"You were born to be hockey players."

-Herb Brooks

Hockomock Champions South Sectional Champions Wrestling

SENIORS

Olivia Gbale, Mike Gill, Luke Cowper, Andrew Thomas, Ryan Soucy, Brendan Creavin, Andrew Wilson, Tim Gillis, and Jackie Donahoe

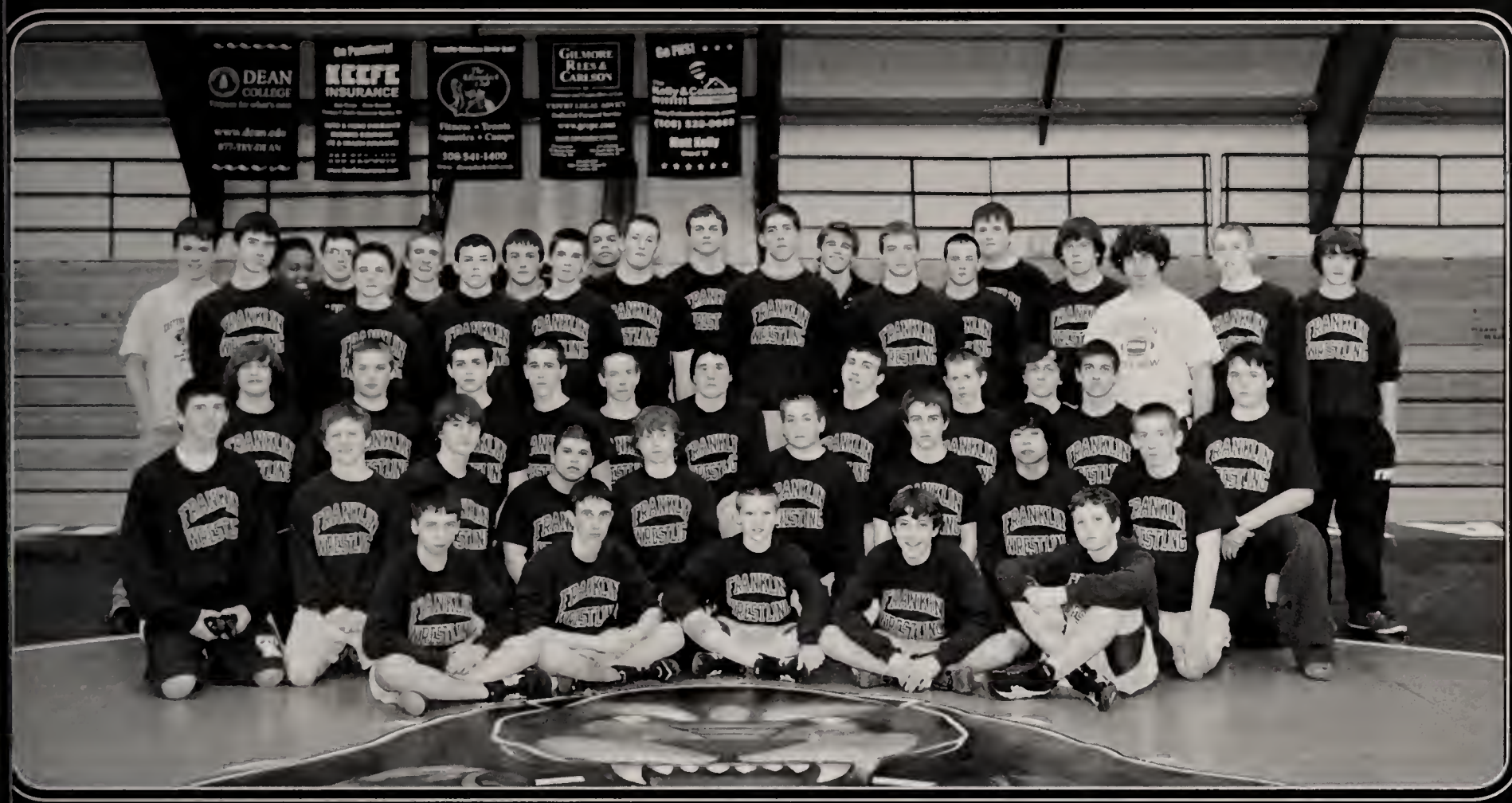
DEAN COLLEGE
KEEFE INSURANCE
GILMORE REES & CARLSON
FRANKLIN WRESTLING

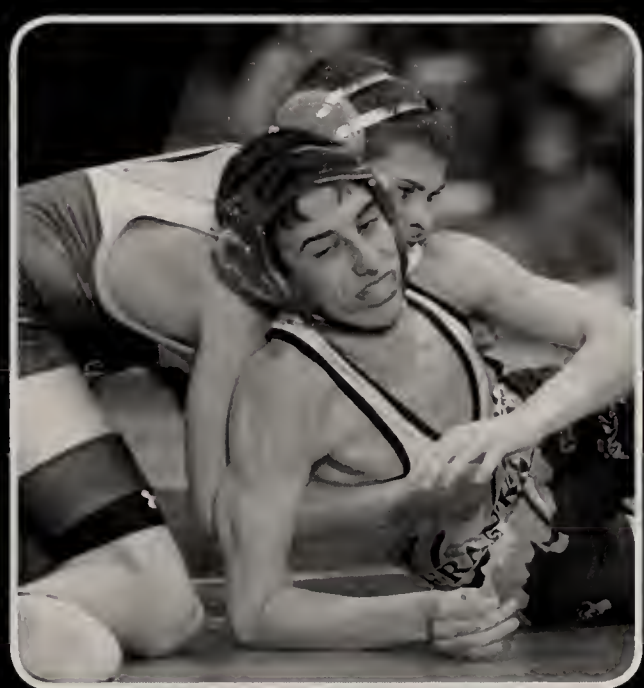

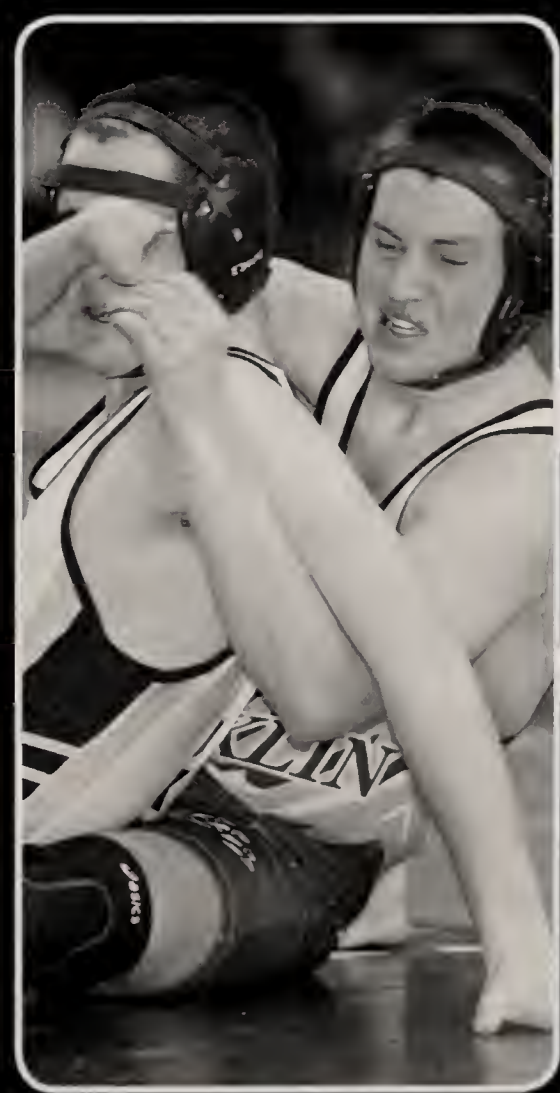

Swimming

Top Row: **Jess Deaver Melissa Piana, Marielle DaCosta, Nick Chieng, Matt Donaghey, Peter Duval**
Middle ROw: **Cynthia Poirier, Katie Goodfellow, Maggie Daubenspeck, Erica Schievink, Sibohan Moynihan, Elise Rivera, Mely Wu, Brian McCauley, Dan Rogers, Tyler DeCoster**
Bottom Row: Coach Flood, **Evan Sholudko, Shivi Singh, David Bauer, Casey Lazarek, Sean Nuzzo, Corey Murphy, Katie Cameron, Sarah Pfeifle, Katie Chabot, Sarah Tonzi, Emily Donahue, Haley McCarthy, Alyssa Carle, Chase Manning, Abhilasha Boruah, Goutam Sudhir, Taylor Early,** Coach Masto

Seniors: **David Bauer, Sean Nuzzo, Sarah Pfeifle, Katie Cameron, Emily Donahue,** and **Sarah Tonzi**

Captains Letter

At the start of the season we did not know what to expect, with the many new faces that came to the team all we could do was wait and see. We started off creating goals for the team and for ourselves and all of us succeeded. With not a lot of practice time we did the best we could and really did great. Many people noticed the achievements we made from last year and we should be very proud of everything we did. Congratulations to everyone for achieving his or her goals and good luck in the years to come and swim fast!

-Senior Captain **Katie Cameron**

CAPTAINS

Katie Cameron, Alyssa Carle, and Brian McCauley

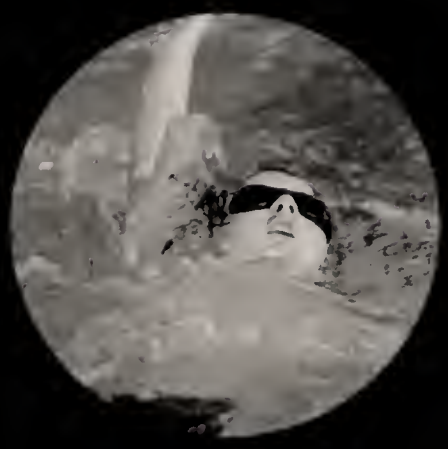

Boys' Indoor Track

GO PANTHERS!

Right:
Sophomore
Dakota Craig

2010-2011

Left:
Some of the boys winding down after their race.

Below:
Jenny Loughlin, and **Ticia Kinhart** run the 50 meter hurdles

Above:
Senior **Vicki Rondeau**

Above:
Lauren Hagan

Captains

Senior
Megan Ross

Senior
Sarah Solomon

Girls' Indoor Track

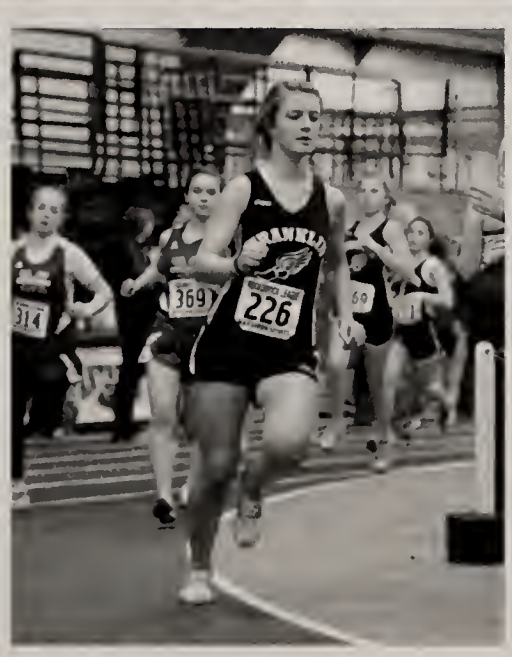

Far Left:
Emily Stickles and **Alex Giese** run a close race.

Left:
Sarah Solomon and **Sarah Addi** run against rival Mansfield.

Spring Sports 2011

ANTON

Boys' Baseball

Above: **Jimmy Tulloch** makes contact with the ball.

Right: Coach Niro discusses the best move for the team.

Above: **Dan Simon** gets ready to field the hit.
Below: **Kevin Garry** throws the ball.

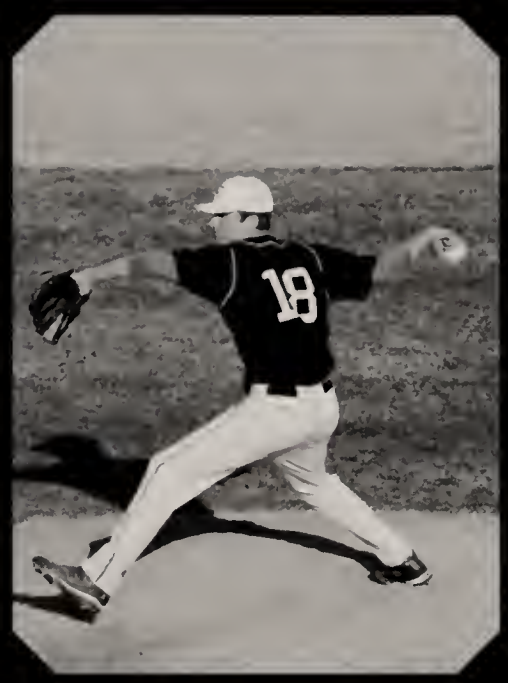

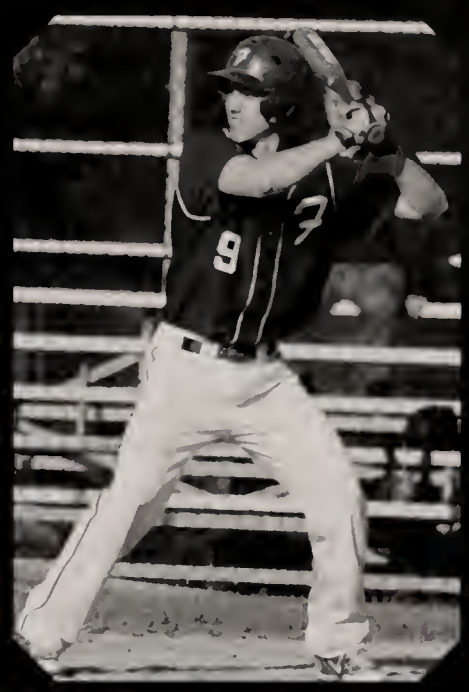

Top Row: Coach Lerner, **Colby Helgerson, Jimmy Tulloch, Dan Simon, Zack Price, Charlie Curley, Matt Dean, Jared Kuzio, Mike McGowan, Colin Gay,** Coach Niro
Bottom Row: **Jimmy McGuinness, Pete Goulet, Reed Turgeon, Brendan Skidmore, Zach Flateau, Kevin Garry, Paul Dassau, Steve Baillio, Jon Skaza**

Seniors' Note

The 2011 FHS Baseball team should be in contention for the Hockomock championship. Despite losing 10 seniors, we have high hopes for a successful regular season and we anticipate a deep run in the MIAA tournament. We will lose a few senior pitchers, but we have many younger players who are determined to succeed at the varsity level. The majority of our infielders will be returning and will anchor the defense. There will be three new faces in the outfield and they will hope to enhance their winning ways from previous years. Overall we expect a great season!
-Seniors **Dan Simon, Jon Skaza,** and **Kevin Garry**

Varsity Softball

Above: **Ellen Czuba** #7
Far Left: **Michaela Criscione** #18
Left: **Katrina Corriveau** #16

Rebecca Seifert #4

Steph Lee #9

Girls Varsity Coach Boyd

From left: **Ashely D'Attilio, Ellen Czuba, Megan Fahey, Megan Fairfield, Katherine Hart, Katrina Corriveau, Carly Granville, Sarah Cordeiro, Kari Smith**, Coach Boyd
From left: **Jessica Lutz, Steph Lee, Joanne Ferullo, Rebecca Seifert, Julia Levins, Anna Mahoney, Michaela Criscione, Mikaela Frederick, and Megan Chisholm**

Far left: Senior **Katrina Corriveau** #16
Middle:Freshman **Rebecca Seifert** #4
Left: Seniors **Steph Lee** and **Megan Fahey**

Captain's Letter

After losing eleven seniors, we look forward to a fresh start and successful year to win back the Hockomock title. Our seven returning varsity players will be a strong core and I'm confident we can lead our team. Thank you for a great season, and good luck in the 2012 season.

Senior **Ellen Czuba**, #7

Far Left: Junior **Michaela Criscione** #18
Left: Junior **Anna Mahoney** #2

The team huddles before the game.

GET DIRTY!

Boys' Lacrosse

Above:
Junior **Jake Versprille** in a game against Canton.

Left: Junior **Ross Tanner**

Below:
Senior **Kevin Swenson**

Top Row: Coach Bositits, **Brian Gioscio**, **Andre Lucier**, **Jackie Donahoe**, **Nick Gentili**, **Chris Gallagher**, **Kevin Swenson**, **Chris Davenport**, **Luke Cowper**, **Dean Tanner**, **Cam Kuney**, **Sean Brady**, **Mike Williams**, Coach Verrochi
Middle Row: **Ross Tanner**, **Jarret Schmauder**, **Mike Jednak**, **Mike Harvey**, **Ryan Garland**, **Mark Robbins**, **Max Alarie**, **Joe Gilmore**, **Sean Alie**, **Jake Versprille**, **Sam Scoba**, **Sean O'Brien**
Bottom Row: **Jack Noble**, **Lloyd Mann**

2011 Lax Captains

Junior **Jake Versprille**

Junior **Ryan Garland**

Senior **Mike Jednak**

Senior **Luke Cowper**

We had a very strong season this year and a good core with Luke, Jake, and Garland. All the boys on the team did great. All the seniors and I want to wish the younger guys good luck next season. Keep up the good work next year boys! Go Franklin!

-Senior captain **Mike Jednak**

GIRLS' LACROSSE

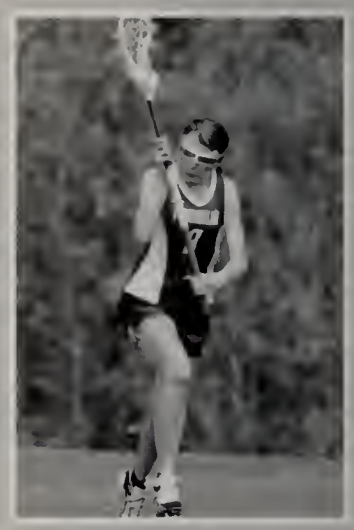

Seniors

Above:
Kailyn Burke, **Ellie Getchell**, **Heather Grove**, **Sarah Doherty**, and **Jen Heiser**

FRANKLIN
20

FRANKLIN HIGH
GIRLS BASKETBALL

Boys' Tennis

Above: **Kevin Yang** about to make contact with the ball.

Above: **Andrew Chang** completing a serve.

Above: **Adam Chaulk** returning a serve from his opponent.

We made this year become a great season. Losing many of our starters, I was not so sure how our year would go. We ended up getting many good, young players who learned how to play. We ended up getting some good wins against quality teams. I am sure we will continue to have success in future seasons. Congratulations to all on another great, memorable season.
-Captain, Senior **Wesley Esthimer**

Top Row: Coach Paul Parnell, **Will Rittenhouse, Adam Chaulk, Andreas Okorn, Tyler Fausnacht, Wesley Esthimer, Alec Marshall**
Bottom Row: **John Hardesty, Kevin Yang, Andrew Chang, Santiago Leal-Baretta, Jeremy Pan, Corey Rafter**

Girls' Tennis

one *love*

You only live once, but you get to serve twice.

Top Row: **Ellie Mancini, Margo Rotatori, Abby Bichler, Emma Haddad, Charlotte Pechtl, Carissa Provuncher, Elizabeth Plume, Maddie Gordon,** Coach Sutherland
Bottom Row: **Jessica Fortier, Emily Horn, Kristin Moore, Rachel Slovin, Kelly Dow, Andrea Constantine, Kristen Jeffries, Kaitlin Dow, Michelle Shafferman**

Senior **Andrea Constantine**

Junior **Emma Haddad**

Left: **Laura Murphy** strikes the tennis ball.

Below:
The girls jog around the tennis court for a quick warm up!

The Girls Tennis team may not have caused big stirs in the league but they certainly had a great time trying. The girls were led by senior captains Kaitlin and Kelly Dow-the teams #1 and #2 players respectfully. Though short on making the playoffs, the girls gave their all in every match.
It is sad to say goodbye to our seniors, Kaitlin, Kelly, Kristen, Charlotte, and Rachel, but the team looks forward for next season where hopefully they will thrive!

-Coach Sutherland

Boys' Track

Boys' Spring Track

Left:
Kenneth Parece,
Andrew Hood, and
Billy May run to the finish line to complete a race.

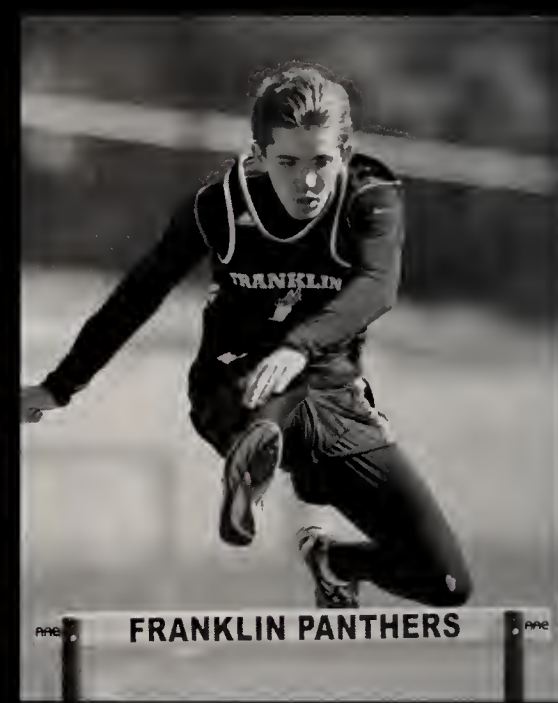

FHS Track & Field

"The season was great and I'm glad to have been part of it."

-Senior **Andrew Fasano**

Right:
The boys stretch in a group before a meet.

Above:
Senior **Stephen Jacobson** performs a successful jump over the bar.

Girls' Outdoor Track

Above left: Senior **Haley Richards** throws the discus.
Above right: **Ticia Kinhart** jumps the hurtles in the 400 meter hurtle run.

Never Give Up! Never Give In!

Above: **Kendal Knous** runs a fast time in the 100 meter dash against Stoughton.

Above: **Laura Dowd** finishes her race aganist Stoughton.

Clubs

Academic Decathlon

Anime

Art Club

Top Row: Devin Comeau, Shristi Pant, Enza Giacalone, Kyle Groom, Marielle DaCosta, Allison Tardif
Center Row: Emily Stickles, Rachel Ceskavich, Sam Graudins, Zoher Ghadyali, Mrs. Ortmann
Bottom Row: Laura Wasnewsky, Alexandra Graudins, Jaclyn McCann, Erin Burns, Cheryl Ditmore

Clubs

Best Buddies

Classics Club

Top Row: Kyle Groom, Griffin Metto, Emma Campbell, Ben Sager, Scott Chaplin
Center Row: Ms. Spencer, Cheryl Ditmore, Zoher Ghadyali,
Stefan Herlitz, Alex Teixeira
Bottom Row: Katie LaVoie, Mitchell Scuzzarella, Shannon DiMartino, Gabrielle Belisle, Dan Bailey

Classics Club Certamen Team

Top Row: Alex Teixeira, Kyle Groom, Griffin Metto, Stefan Herlitz
Center Row: Scott Chaplin, Ben Sager, Zoher Ghadyali, Emma Campbell, Ms. Spencer
Bottom Row: Katie LaVoie, Dan Bailey, Shannon DiMartino, Gabrielle Belisle

Clubs

Class of 2011 Officers & Reps

Kailyn Burke, Casey Brown, Veronica Gnaman, Andrea Bates, Jay Borrelli
Missing: Kasey Bressler, Megan Ross, Liz Hart

Class of 2012 Officers & Reps

Top Row: Mr. Penza, Mr. Leighton
Center Row: Abbi Plesh, Jen Coppola, Lauren Mancini, Alex Zollo
Bottom Row: Sarah MacClellan, Andrew Hood, Theresa Urquhart

Clubs

Class of 2013 Officers & Reps

Top Row: Ms. Marinelli, Sarah Vetrano, Ms. Weber
Center Row: Ryan Mershimer, Brian Doherty, Connor Morisette, Peter Segreve
Bottom Row: Laura Murphy, Casey Lynch, Katie Hickey

Class of 2014 Officers & Reps

Top Row: Ms. Boisvert, Tom Downing, Mr. Walsh
Center Row: Amanda Farnan, Maegan Schmauder, Enza Giacalone, Kim Nguyen
Bottom Row: Colin Brody, Billy Lynch, Brooke Morris

Clubs

Chorus

Color Guard

Community Service Club

Clubs

Concert Band

DECA

Clubs

Drama Club

Empty Bowls

Top Row: Lauren Kane, Audrey Fricker, Amanda Carter
Center Row: Emily Doak, Ashley Ryfa, Enza Giacalone, Ms. Jezierski
Bottom Row: Katelyn Donaghey, Alex Szymanski, Rachel Robidoux

Clubs

Friends of Rachel

FHS Film Club

Top Row: Jon Selwitz, Ryan Cashman, Chris Leverone, Alex Hiller, Connor Vail
Center Row: Mr. Bailey, Ryan Cunningham, Enza Giacalone,Taylor Lewis
Bottom Row: Caitlyn Dowell, Devin Comeau, Sarah Chandler

Gay/Straight Alliance

Clubs

Glee Club
Top Row: Ms. Krafka, Leah Helgerson, Kelsey Baker, Leah Canonico
Bottom Row: Maria Kangas, Kayla Higgins, Merrie Cook, Courtenay Schwartz

Green Team
Top Row: Drew Latham, Max Kolligian, Tim Haigh, Jay Borelli, Tom Garrity, Mr. Chetlen
Center Row: Alicia Gallagher, Dominique Saulnier, Maddie Becker, Liz Hart, Cory Rose LeBlanc
Bottom Row: Jessica Mow, Kayla Santello, Mitchell Scuzzarella, Shannon McMahon, Kiley McMahon

Jazz Band
Top Row: Andrew Hood, Matt Crivello, Tyler Schoen, Theron Savery, Rae-Ann Maclellan-Hurd, David Czuba, Andrew Perrin, Mrs. Rudsit
Bottom Row: Steven Toye, Seth McIntyre, Ryan Maietta, Josh Klingenstein, Jessica Mow, Natalie Roy

Clubs

Jazz Workshop

Top Row: Grant Conway, Mitchell Scuzzarella, Ben Zogby, Tyler DeCoster, Ryan Cashman, Doug Buckley, Sean Nuzzo
Bottom Row: Alex Hiller, Shannon DiMartino, Brian Henrikson, Tracker Yager, Corey Arena, Adam Chaulk

Math Team

Top Row: Devin Comeau, Alex Teixeira, Stefan Herlitz, Tom Strissel
Center Row: Mr. Fallahazad, Ashley Kennes, Kevin Yang, Michael Hoang
Bottom Row: Jessica Mow, Kayla Santello, Alexandra Dewsnap, Kasey Bressler, Lisa LaRowe

Clubs

Mirage

Top Row: David Field, Gabby Lydon, Tatiana Rumsey, Jeffrey Roy, Heidi Gleichauf
Second Row: Elise Rivera, Queen Butahe, Taryn Lazinski, Enza Giacalone, Anwesha Ghosh
Third Row: Lipee Vora, Carly Burgess, Natalie Roy, Austen Shumway, Juliana Dewsnap
Bottom Row: Allyse Zojac, Abhilasha Boruah, Mitchell Scuzzarella, Allyson Lococo, Laura Cafasso, Mr. Piazza

Mock Trial

Top Row: Tom Cannon, Sam Duffy, Ryan McCusker, Ryan Casey, Mr. Walsh
Second Row: Andrea Bates, John Wiech, Ryan Grady, Sam McGillis, Andrew Marino
Third Row: Sarah Vetrano, Taylor McCue, Anirudh Singh, Nick Holland, Chris Botaish
Bottom Row: Jordan Van Vort, Emily Geary, Claire Chiboub, Alex Barbato, Ciara Woodward

Clubs

Model UN Club

Top Row: Lipee Vora, Emily McCaffrey, Veronica Gnaman, Mr. Walsh
Bottom Row: Jessica Mow, Mitchell Scuzzarella, Erin McGinley

National Honor Society

Clubs

Orchestra

Organ Donation Club

Clubs

Pantherbook

Panther Pause
Top Row: Shannon Takahata, Sara Rodgers, Jeff Roy
Bottom Row: Shristi Pant, Sreeja Bapatla, Ruchira Parikh

Peer Leadership

Clubs

Peer Mediation

SADD

Science and Engineering Club

Top Row: Michael Hoang, Tom Jurchak, Tom Strissel, Stefan Herlitz
Center Row: Breanna Eichenholz, Alex Teixeira
Bottom Row: Velly Simeonov, Tommy Greenhalgh

Clubs

Select Chorus

Top Row: Ian Simpson, Gunnar Smits, Chris Rich
Center Row: Ms. Krafka, Heidi Gleichauf, Leah Canonico, Sam Nazaretian, Galen Wolf
Bottom Row: Meg O'Neill, Emily Dufour, Kayla Higgins Kelsey Baker Liam Devine

Ski & Board Club

Sound in the Hall Records & Sound in the Hall Radio

Top Row: Mr. Peacock, Connor Prendergast, Dave Bauer, Alex Simpson, Andrew Perrin, Brandon Dowling
Center Row: Tom Strissel, Colette Spencer, Ricky Thorn Pete Leger
Bottom Row: Jess Mow, Natalie Roy, Ashley-Elizabeth Duffy, Kayla Cormier, Dominique Saulnier

Clubs

Student Government

Tri-M Music Honor Society

Wind Ensemble

Clubs

World Challenge

Yearbook

Top Row: Angela Longo, Michelle Shaffernan, Jillian Dinmore, Emily Finemore, Andrea Bates, Pratiba Irudayaraj, Samantha Provost
Center Row: Mariah Scully, Katie Cameron
Bottom Row: Jess Rivas, Meghan Shaw, Rachael Klane, Gabriella D'Agostino, Megan Carlow

Young Democrats

FHS Theater

Cabaret - Love Fest - Cabaret - Love Fest - Cabaret - Love Fest - Cabaret - Love Fest - Cabaret - Love Fest

PEACE

Theater!

Love

with another the sense of what it is to be a human being" —William Shakespeare

"I regard the theatre as the greatest of all art forms, the most immediate way in which a human being can share

School Plays

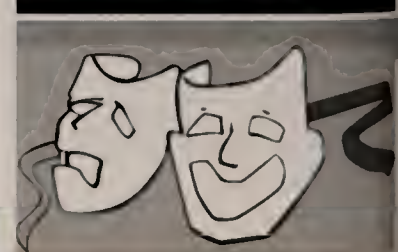

Pretentious Young Ladies
Boarding House
Florence

London '10

Back Row: **Maddy Becker, Liz Hart, Ben Sager, Mrs. DiMartino, Kelsey Baker, Elizabeth Sweeney, Emily McCaffrey**
Middle Row: **Samantha Hidden, Kathleen Kelliher, Natalie Roy, Ms. Leardi, Mrs. Johnson**
Front Row: **Nick Leardi**

Above: The Crew poses for a picture at Maxwells.
Below: The students get ready for a fun night out at Picadilly Circus.

Above: The students pose for a picture in front of the Roman Wall
Below: William Shakespeares' birthplace in London.

DCU Noelle Day Spa The Museum of Science Bay State Physical Therapy Lakeview Pavillion Landmark Medical Center Lord & Taylor Country Gazette & Milford Daily News

SENIOR *project*

Annarella Cookie Company Gustin Advertising Cybex Corp. Norwood Caritas Hospital Allevato Architects Inc. EMC Franklin Elementary & Middle Schools Optometrix Corp. Franklin Police Department Senator Ross's office Johnson & Wales University HPA Design Inc. Architects Vacument Corp.

Left:
Billy Barrera, Megha Bector, Kelly Blake, Alicia Cassano, Kelsey Clifford, Kevin Cousineau, Luke Cowper, Brendan Creavin, Amanda Crugnale, Jessica Cucchi, Gabbi D'Agostino, Anna Esposito, Bri Glynn, Tim Haigh, Matt Henry, Erica Luke, Tanya Payne, Jeremy Prairie, Haley Richards, Mike Schlegel, Keith Sheikh, Jared Simon, Lauren Stanwicks, Tim Swift, Natasha Urkevic, and Joe Williams

Right:
Cyrena Abraham, Nikole Bonfilio, Jay Borrelli, Shayna Bruce, Victoria Cataloni, Jamie DeBenedictics, Heather Douglas, Kyle Elliot, Stephanie Fren, Leah Garber, Kyle Groom, Lauren Hodgkins, Meghan Huggan, Harley McGill, Brittany Minors, Brian Nagle, Amanda Parrella, Amy Rucki, Taylor Schatz, Velizar Simeonov, Dan Simon, Ashley Snyder, Tatum St. Cyr, Danielle Vekeman, Pete Waite, Matt Willey, and Andrew Wilson

Bellinghan Police Department Mass Equine Clinic TJX Inc. Dean College Franklin Professional Physical Therapy Milford Regional Medical Center

Administration

Mr. Light
Principal

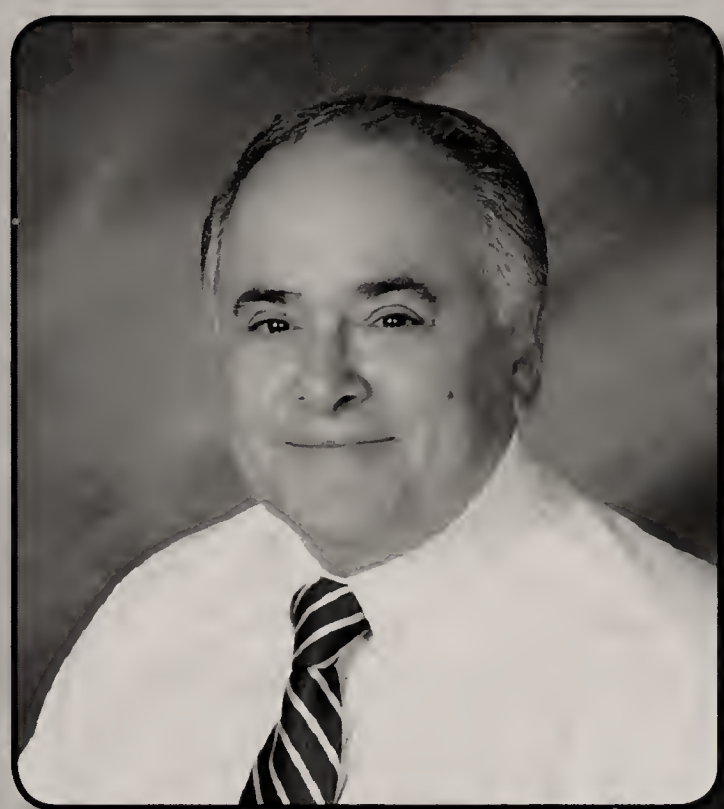

Mr. DiLorenzo
Assistant Principal

Mr. Folan
Assistant Principal

Mr. Lima
Assistant Principal

Faculty and Administration

Peter Light
Joseph DiLorenzo
Derek Folan
Robert Lima
Kristine Neal

Jeffery Babbin
Lindsey Garfield
Andrew Zollo
Nick Bailey
Alicia Bell
Zach Breeze

Michael Caple
Art Director K-12
Jane Hogan
Lauren Jezierski
Emily Ortmann
Bradley Sidwell

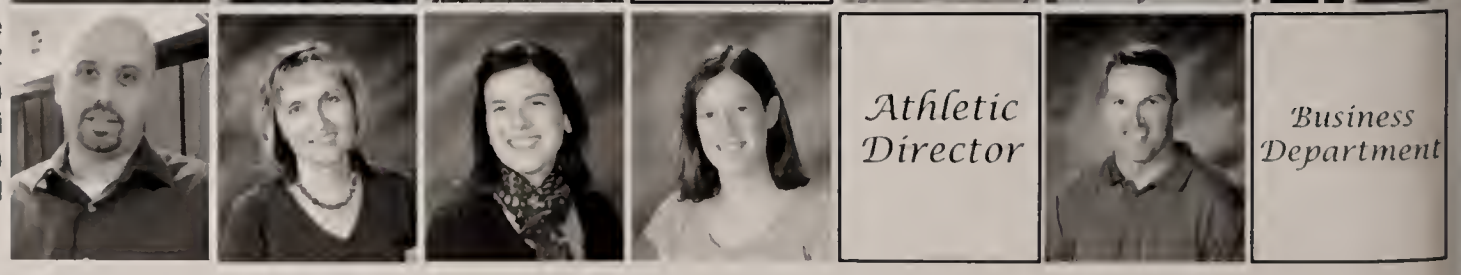

English

Cheryl Arena
Robert Bushnell
Judy O'Neill
Kelsey Anderson
Marissa Arthurs
English Department Head
Krysta Betit

Jennifer Briggs
Jamie Corbman
Ronald DiBona
Carolyn Fortuna
Helen Thompson Hoffenberg
John Koch
Colleen Moore

Family & Consumer Science

Janet Pergola
Joseph Piazza
Lauren Ruffing
Mary Jane Waite
Marushka Waters
Christina Weston

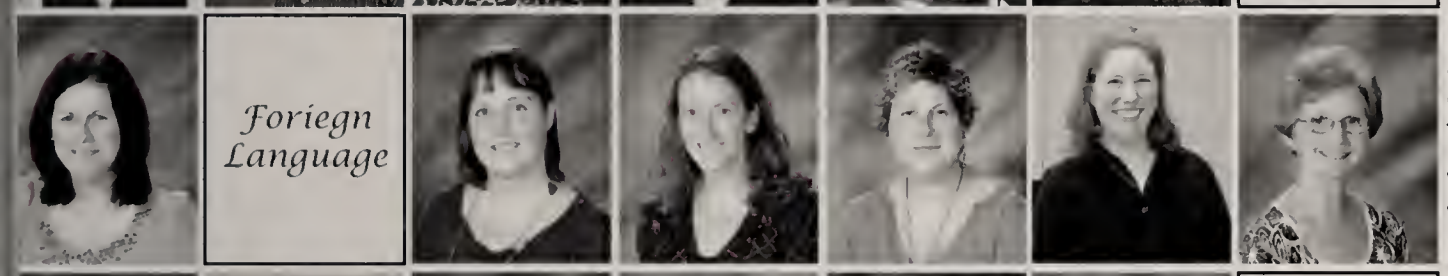

Foriegn Language

Miriam Connolly
Jill Anderson
Chelsea Barnard
Tamara Bauer
Jennifer Dohm
Jacqueline Eckhardt

Guidance

David Hines
Wallis Koutsogiane
Diane Poncz
Jennifer Spencer
Stacy Stevens
Kristy Yankee
Director of Foreign Language

Health & PE

Sascha D'Angelo
Joshua MacCreery
Melanie McElroy
Heather McVay
David Soulard
Kathleen Woods

Math

Kristin Letendre Cerce
Director Health and P.E.
Michelle Hess
Robert McLaughlin
Louis Verrochi
Aida Aizman
Robert Akie

Eileen Belastock
Math Department Head
Catherine Boisvert
Paul Castelline
Jason Chetlen
George Corman
Elizabeth Cowell
Janet Dandurand

Music

Mary Collins Evans
Omid Fallahazad
Barbara Gorman
Anne Kirkman
Joni Swarts
Holly Krafka

Michael Peacock
Leighanne Rudsit
Nancy Schoen
Director of Music
Judy Baillio
Office Assistant
Virginia Sundberg

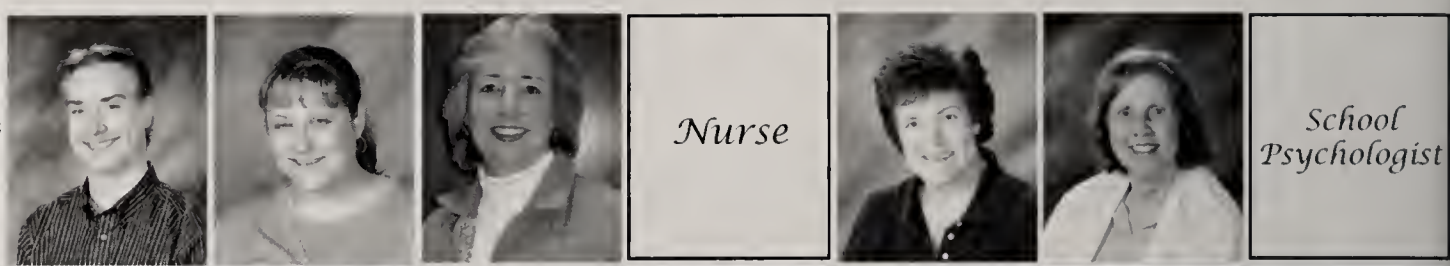

Donna Moilanen
Jill Rockrohr
Jennifer Brown
Ann Chackalackal
Stephanie Cintron
Paul DiNunno

Sandra Dion
Mark Doran
Kevin Enos
Christine Johnson
Carrie-Ann Kayan
Brian Mentz
Brenda Redding
Science Department Head

David Sutherland
James Testa
Maria Weber
Douglas White
Kristen Allessi
Michele Connolly

Jessi Fanuele
Colleen Flood
Christopher Kelly
Tina Leardi
John Leighton
Johnna MacLean
Anne Marinelli

Kevin McCarthy
Brian O'Connor
Christopher Penza
Christopher Schmidt
Michael Walsh
Carolyn Beaton

Christina Bevilacqua
David Brauninger
Aline Cannon
Gregory Cayford
Lori Conti
Lynn Degidio
32Debra DiMartino
Speech/Language Pathologist

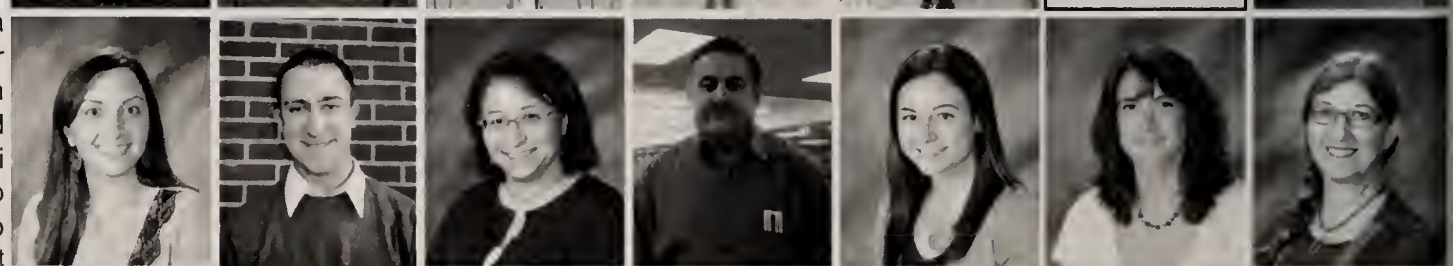

Catherine Hawkins
Carol Kelley
Erin Kelly
Gale Levine
Ellen Magner
Erin Miller
Jan Petrin
Director of Special Ed.

Kelly Sabini
Coodinator, ELD
Brian Shultz
Susan Tronerude
Lucille Vandervelde
Katelyn DeGaetano
Gerald DiPalma

Cricket Hardenburgh
Jane Hey
Carol Johnson
Tom Johnson
Michelle Brent

Kathleen Lynn
Rene Schneeweis
Terry Beck
Leslie Betts
Susan Jacobson
Sandra Kenney

Laureen McKeown
Christine Stobbart
Karen Altwein
Ivy Patten
MaryBeth Byrne
Karen Carlucci

Susan Catteral
Anna Cialella
Daniel Curran
Christine DesLauriers
Lori Eldridge
James Flynn
Aimee Goguen

Cynthia Heilweil
Julianna Kurtz
Peter Malacaria
Tricia McComb
Carol Merchant
Catherine Regan
Kathleen Riley

Sylvie Snow
Michelle Tamulionis
Eileen Vizakis
Jodie Walsh
Lisa Gannon
Tyler Pasquarosa

Lisa Danese
April Galante
Carol Gilhespie
Rashiba Lemanski
Elsa Paxton
Joanane Rossetti

Gina Rossi
Sharon Valentine
John Day
Beth Duprey
Chuck Reid
Raul Viveiros

Bill Webster

Who's Retiring?

Ms. Vandervelde

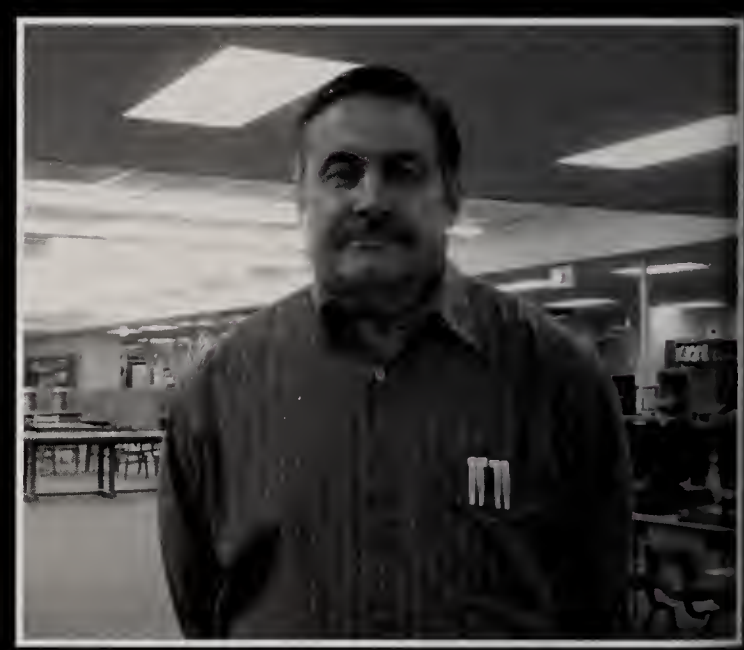

Mr. Cayford

Ms. Gorman

Thank you for your teaching service!

— Franklin High School

Boston Sports!

Who do you prefer?

New England Patriots

26%

Boston Bruins

28%

Boston Celtics

29%

Boston Red Sox

17%

The **Boston Celtics** *are the most popular team, with 29% of the votes!*

Underclassmen PHOTOBOOTH

"We live for the days we'll never forget, with the friends we'll always remember."

A Letter from the Class of 2011 Advisors

Dear Class of 2011,

It is hard to believe that we have completed four years together. As we write this letter we hope that you have enjoyed working with us as much as we have enjoyed working with you. Together we have changed some things (with the understanding that change is good). The Sophomore Banquet is now the "Sophomore Semi"; instead of Six Flags we chose Blue Man Group; and our senior banquet was at Lake Pearl Luciano's instead of the traditional Lake View Pavilion. Every decision made always had your best interest at heart, and the goal was to make your years here at FHS fun and memorable.

As you head into the next chapter of your lives, we ask you to consider a few things. Always make good decisions; if you have to think twice about it, it may not be worth doing. Set goals and strive to meet them. Most importantly, enjoy all of your days and choose a path that makes you not only successful, but happy.

"If you have built castles in the air, your work need not be lost, that is where they should be. Now put the foundations under them."
–Henry David Thoreau

We hope that we have had a part in creating a foundation for your future. We look forward to hearing about how you build upon this foundation and create the rest of your lives!

Wishing you all the best,
Your Advisors, **Mrs. Kelley** and **Mrs. Miller**

Senior Candids 2011

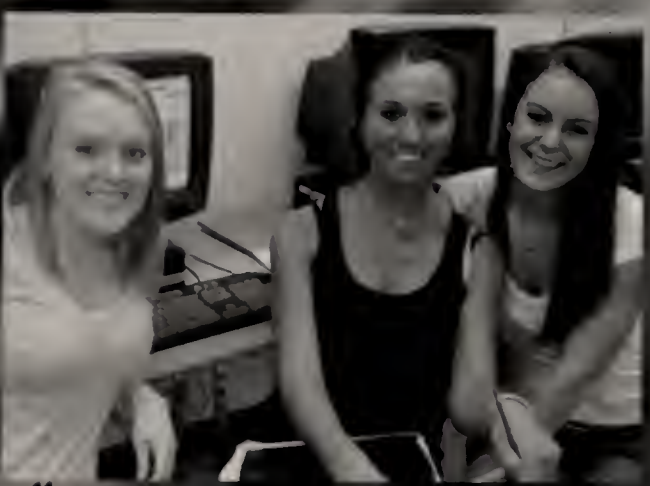

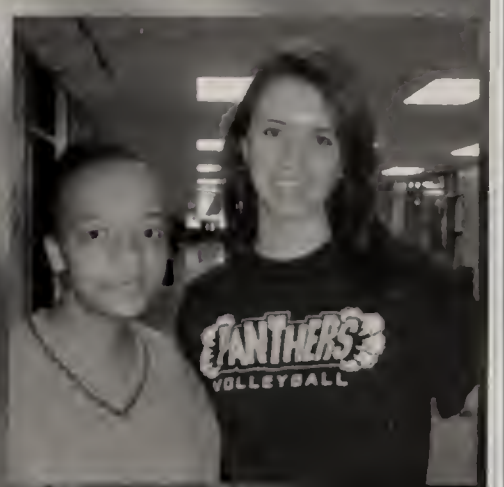

"13 years to acquire friends and a lifetime to keep them . . ."

-unknown

FHS 2010-2011

What will I remember?

-Main Hall
-The field house
-The football field
-The classrooms
-All those trips to guidance senior year...
-The cafeteria craziness
-The pep rally and the senior boys' dance

Classrooms

Main Hall

Guidance

Football Field

Cafeteria

Field House

Pep Rally

Nicholas Hurst

Nicholas,
From Pre-Schooler to FHS Senior. From NY, NJ, DE and finally MA. Now, many paths are ahead for you. Whatever path you choose, we will always be there for you to lend a guiding hand. Remember you are never alone. Your Papa Jack, Grandma, and Grandpa are watching over you. Your entire family sends you their love and best wishes.

We love you and are proud to call you our son and brother.
-Dad, Mom, and Matthew

"Can you imagine what I would do if I could do all I can?"
-Sun Tzu

Jackie Welch

Congratulations Jackie!

It has been a privilege and an honor to watch you grow up to become such an incredible young woman.

We're so very proud of you!

With all our Love,
Mom, Dad, and Ryan

Kate Ackles

Kate, you continue to amaze us and we're sure you will forever! Your intellgence, beauty, and kind, heartfelt and sincere nature will bring you success, and surround you with wonderful people throughout your life.

Good luck, God bless . . . we are so thankful for you and love you forever!

-Dad, Mom, Julie+Steven

Ellie Hall

Congratulations Ellie!
You have grown into such a beautiful person. We are so proud of you and know we will always be there for you.

Love always,
Dad, Mom, Tommy, and Anna

Meghan Dean

"The future belongs to those who believe in the beauty of their dreams."
-Eleanor Roosevelt

Meghan Taylor,
We are so very proud of you and your accomplishments.
Keep believing in your dreams!
We love you very much,
Mom, Dad, and Evan

Jess Mow

From New York...

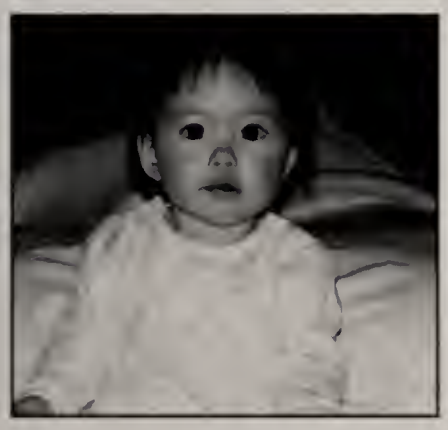

...To Colorado...

...To Massachusetts

"Go confidently in the direction of your dreams. Live the life you have imagined."
-Henry David Thoreau

We are so proud of all you have accomplished Jess Mow.
Wherever you go we will always be there for you.

Love always,
Mom&Dad

Thank You

PAUL VICARIO of VICARIO STUDIO

TONY RISICA
&
PETER WILLIS

The 2011 Oskey Yearbook Staff would like
to thank you for all that you have done to make our yearbook a success.

Without your pictures we could not have done it!

-Yearbook Staff 2011

Yearbook Staff

Congratulations!!!

It has been fun to watch you grow from nervous freshmen to confident seniors.

You will be missed,
Mrs. Arena & Mrs. Hey

"Put your future in good hands – your own."
-Author Unknown

FHS Candids!

CANDIDS

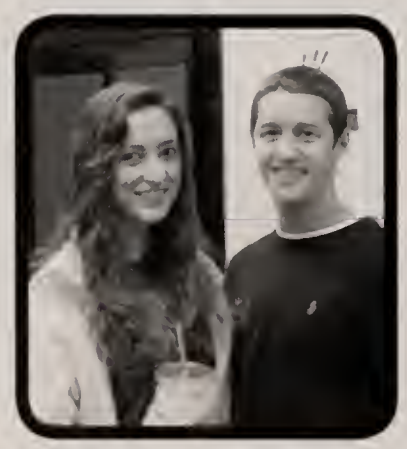

1,000 1,000 1,000 1,000 1,000 1,000

Senior basketball star Kyle Gibson #33 achieves an impressive 1,000 points in a game against rival Mansfield.

Congratulations Kyle!

FRANKLIN FANS

Above: Franklin fans show their support for the football team.

Below: The fans cheer the girls' soccer team on to a championship.

Left: Senior girls get ready for the first home football game of the year.

Right: Seniors Kevin Garry and Tim Gillis.

Below: The boys' basketball fans show their support.

CANDIDS

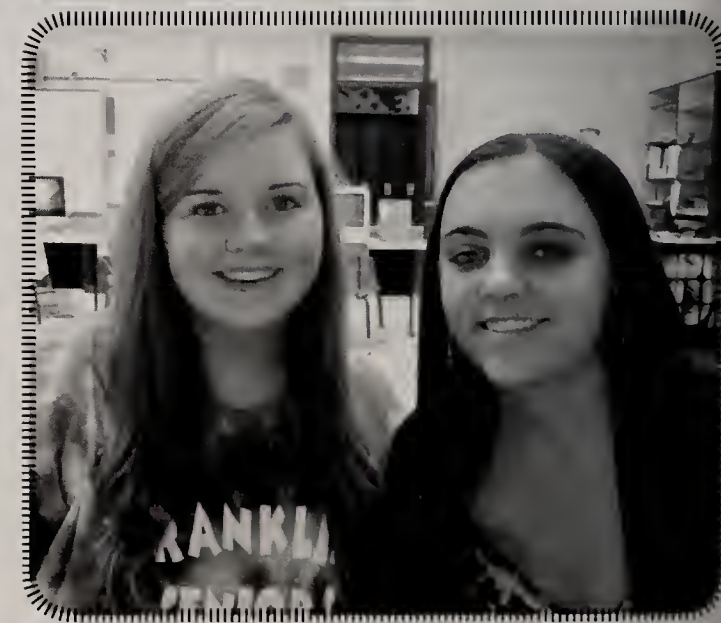

" Turns out not where but who you're with that really matters"

-Dave Matthews Band

Music At FHS

Rachel's Challenge

Franklin High School experienced a powerful assembly where we learned the goals of Rachel Scott. Rachel was killed during the Columbine High School shooting in 1999. She had written diaries that were found after she was killed that have inspired many people to make changes in their own lives. The presentation made everyone in the audience think about how they treated others, and how different the world would be if we all just gave a little kindness to others each day.

"Start a chain reaction."

"I will not be labeled as average"
-Rachel Scott

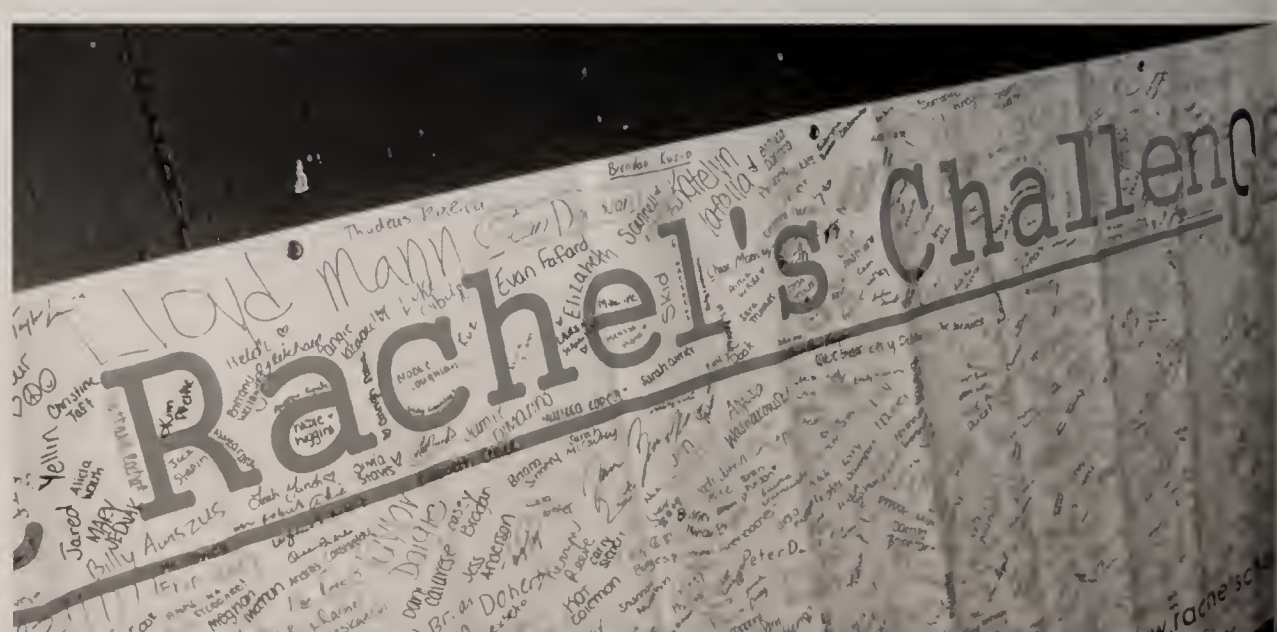

Light Up a Life

BEST Buddies

Above:
Pete Willis and Tom Brady at the Best Buddies Ride.

Right:
Best Buddies students at the Special Olympics.

Best Buddies Prom

"The only disability in life is a bad attitude"
-Scott Hamilton

DECA

Above:
Tim Gillis, Luke Cowper, Dillion Gallagher, Nick Ethier, and Jake Versprille

Above:
Paige Van Vort and Tommy Carlow

Below:
Kyle Gibson and Ryan Geary

Moving on to States...

Seniors: Billy Barrera, Thomas Carlow, Katherine Coleman, Kevin Cousineau, Luke Cowper, Brendan Creavin, Dan Dufour, Kyle Elliott, Ryan Geary, Kyle Gibson, Tim Gillis, Bri Glynn, Evan Hafers, Matt Henry, Mike Jednak, Tom Jurchak, Scott Matthews, Emma Mazukina, Jeremiah Moynihan, Steve Santangelo, Taylor Schatz, Dan Simon, Jon Skaza, Ginger Therien, Jimmy Tulloch, Pete Waite, and Max Warren

Juniors: Jessica Anderson, Danielle Bailey, Aili Bakalars, Abby Bichler, Megan Carlow, Bobby Chaiton, Dean Chaput, Tony Chase, Meredith Cook, Amanda Cooke, Matt DiGiandomenico, Emily Doak, Ryan Elliott, Nick Ethier, Monica Fischer, Caitlin Flaherty, Brian Gioscio, Kendal Knous, Stephanie Lombardi, Mary Evelyn Lucier, Joseph McDonald, Kristin Moore, Daniela Renderos, Michaura Rivera, Sara Rodgers, Heather Ryfa, Chris Spinazola, Evan Stawarz, Mark Teehan, Jake Versprille, Rob Ward, Alexandra Young, and Matt Zarrella

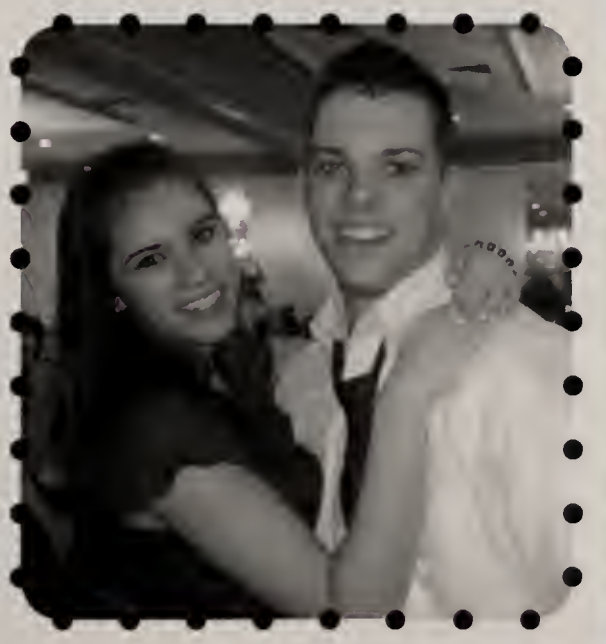

Senior Survey

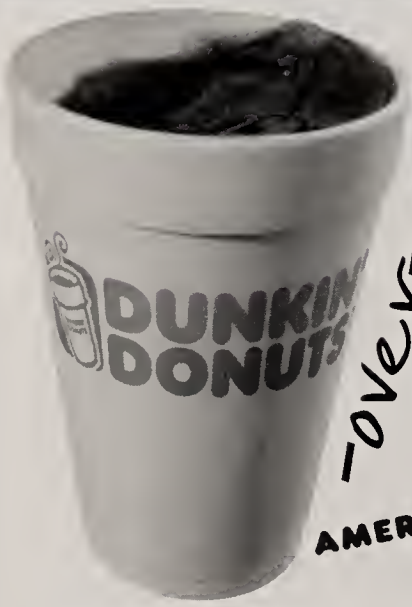

1 -over- HONEY DEW DONUTS

AMERICA RUNS ON DUNKIN'

PIZZA DAY -over-

2 chicken nuggets

FOOTBALL GAMES 3

over basketball games

4 COMEDY -over- HORROR

5 RAP -over- country

6 NATICK COLLECTION -over- Providence Place

7 iPHONE -over- blackberry

8 PATRIOTS -over- Red Sox

BOSTON RED SOX

9 MATH & SCIENCE -over- History & English

10 PAPA GINO'S -over- Domino's

High school memories...PRICELESS

Gas per gallon...

$3.16

Movie Ticket...

$10.50

PANERA "YOU PICK TWO"...

$6.89

Minimum Wage...

$8.00

School lunch...

$2.75

DUNKIN DONUTS ICED COFFEE...

$2.24

Prom Ticket...

$65.00

iPod Touch

$299.00

TICKET TO THE GAME...

$4.00

Class Dues...

$25.00/yr

How much was it?

2010 2011

HALLOWEEN

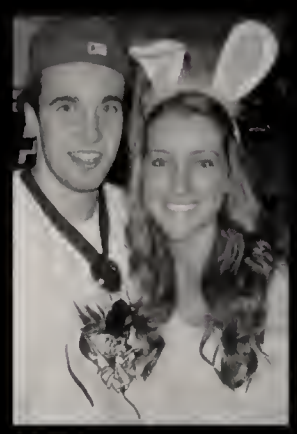

Left: Kevin Venturoso and Kathryn Troy

Below: Mitchell Scuzzarella and Casey Brown

Left: Jen Heiser and Natasha Urkevic

Right: Kateyln Donaghey and Alison Karner

Left: Kelly Blake and Shannon McMahon

Right: Remy Bergeron and Alyssa Washakowski

Left: Jay Borrelli and Jackie Donahoe

Right: Connor Powers and Jimmy Tulloch

Above: Lloyd Mann and Jen Friday

Left: Samani Rivera and Amanda Crugnale

Right: Kate Ackles and Sarah McCauley

Juntos Juntos, Juntos Juntos, Juntos Juntos, Juntos Juntos, Juntos Juntos, Juntos Juntos, Juntos Juntos

Girls' Soccer D1 South Section Champions 2010

SPECIAL SURPRISE

SPORTS/B1

FRANKLIN GIRLS WALK OFF WITH WIN IN OVERTIME

"It's pretty much the best feeling in the world right now."

bit of revenge

FRAGMENT FEEHAN

FRANKLIN – After two scor
scoreless overtimes, and the
Franklin's Kristi Kirshe step
turn with the game solidly on
T
ed
goa
righ
of t
Fra
the Panthers into the Division
Franklin, the fourth seed,
ed Plymouth South tomorrow
School (5:30 p.m.).
"It's pretty much the best fee
now," said Kirshe . "It was pro
est moments of my life, but
treat it like a pass and guide it
"That's a lot of pressure fo

Franklin (4-3)	1
Wellesley	0

FRANKLIN, *Page B4*

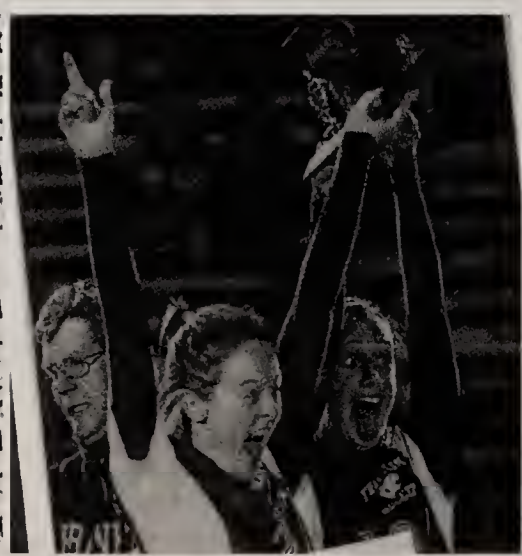

Fantastic FINISH

"If you had told me in August that we'd be here, I'd probably have said you should go see a doctor."

Franklin girls soccer coach TOM GEYSEN, after his team won the Div. 1 South tournament

"Plymouth South Falls to Franklin in Division 2 South Sectional Hockey Final"

"The big thing about this team is we have good chemistry."
-boston.com

"That's the best feeling in the world,' Marchand said. 'It's unbelievable.'"
-The MetroWest Daily News

"FRANKLIN THROTTLES PLYMOUTH SOUTH"

"Franklin Claims D2 South Hockey Crown"

"Franklin 5, Plymouth South 2: Panthers Fight On"

FRANKLIN HOCKEY

DIVISION II SOUTH CHAMPIONS!

"When the clock hit zero, it was instant mayhem on the ice, a pile of pads and sticks forming."
-The MetroWest Daily News

Senior Banquet

Hold on to spinning around, confetti falls to the ground,
May these memories break or fall, will you take a moment, promise me.
-Taylor Swift

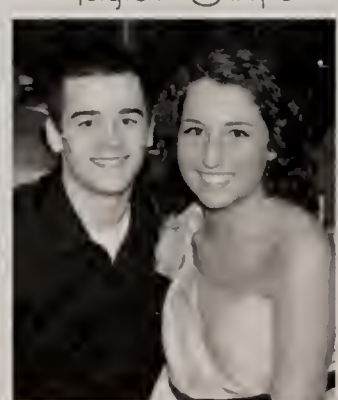
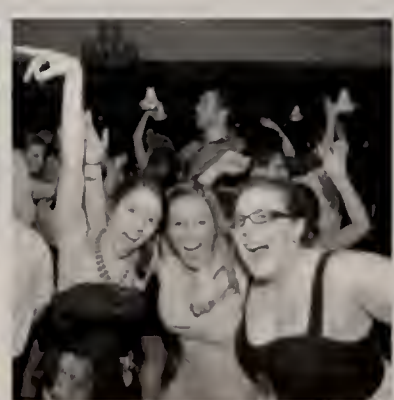

Time to go...

When we were five, they asked us what we wanted to be when we grew up. Our things were answers like astronaut, president, or in my case, princess...When we were ten, they asked us again. We answered - rock star, cowboy, or in my case, gold medalist...But now that we've grown up, they want a more serious answer. Well, how about this... Who the hell knows? This isn't a time to make hard and fast decisions. This is the time to make mistakes. Take the wrong train and get stuck somewhere. Chill. Fall in love — a lot. Major in philosophy because there's no way to make a career out of that. Change your mind. Then change it again because nothing is permanent. So make as many mistakes as you can. That way, someday, when they ask again what we want to be...We won't have to guess. We'll know.
—Eclipse

Though no one can go back and make a brand new start, anyone can start from now and make a brand new ending. —Carl Bard

Now is the time for us to shine, the time when our dreams are in reach and possibilities, vast. Now is the time for all of us to become the people we always dreamed of being. This is your world. You're here. You matter. The world is waiting.
—One Tree Hill

Advisors Mrs. Hey and Mrs. Arena

Yearbook Staff

2010-2011

Gabbi D'Agostino and Megan Carlow

Jillian Dinmore, Angela Longo, and Michelle Shafferman

Emily Finemore and Andrea Bates

Pratiba Irudayaraj

Mariah Scully, Katie Cameron, and Sam Provost

Jess Rivas, Rachel Klane, and Meghan Shaw

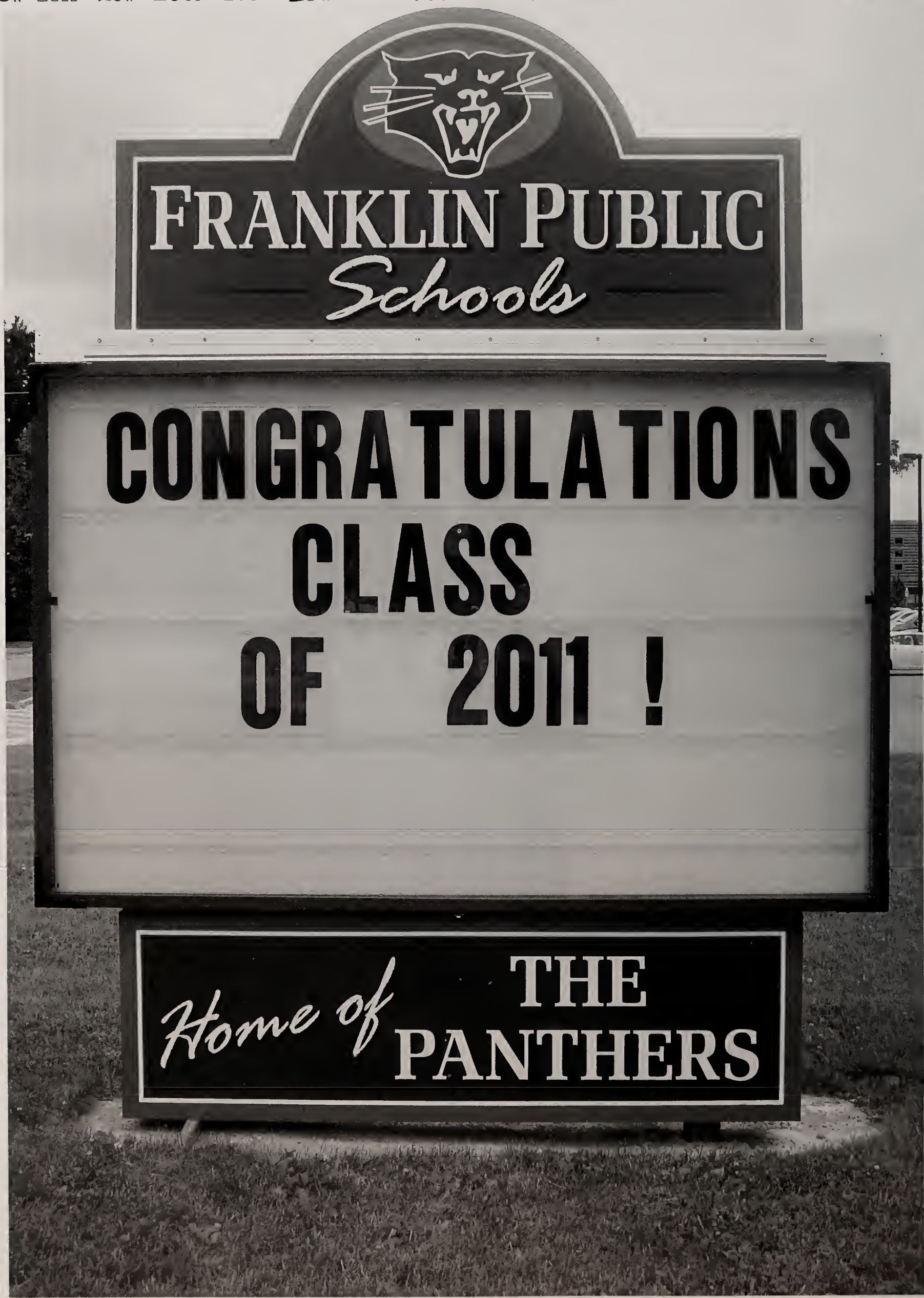
FRANKLIN PUBLIC
Schools
CONGRATULATIONS
CLASS
OF 2011 !
Home of THE PANTHERS

WORLD BEAT®

2010
2011

Toby Canham/Getty Images for Extra

Brian Kersey/Getty Images

AP Photo/Houston Chronicle, Karen Warren

Mike Stobe/Getty Images for New York Red Bull

Nicolas Torres/Contenti/Getty Images

Marc Serota/Getty Images

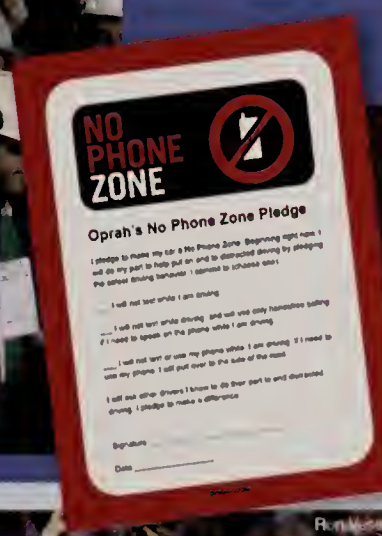

Frederick M. Brown/Getty Images

Alcorn/Bloomberg via Getty Images

Ron Vesely/MLB Photos via Getty Images

John Moore/Getty Images

PIERRE-PHILIPPE MARCOU/AFP/Getty Images

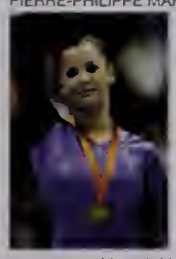

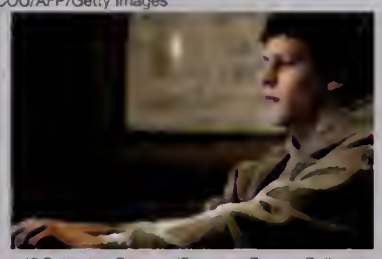

Merrick Morton/©Columbia Pictures/Courtesy Everett Collection

NEWS NEWS NE

Anti-bullying Efforts

The federal government takes steps to prevent bullying in schools and communities. To make information accessible, a steering committee develops BullyingInfo.org.

John Moore/Getty Images

Soldiers Home From Iraq

This soldier, from the U.S. Army 4th Infantry, returns home to Colorado as a result of President Obama's directive to reduce our troops in Iraq.

AP Photo/Office of Rep. Gabrielle Giffords, File

Rep. Gabrielle Giffords

After a nearly fatal gunshot wound, Representative Gabrielle Giffords continues her difficult recovery.

Chip Somodevilla/Getty Images

Medal of Honor

Staff Sergeant Salvatore Giunta, a 25-year-old Army staff sergeant who served in Afghanistan, is the first living recipient of the Medal of Honor since 1976.

John Moore/Getty Images

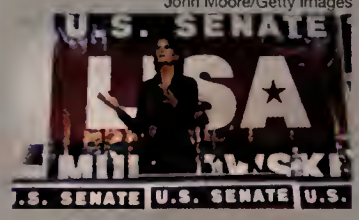

Alaska Senator Re-elected

Alaska Senator Lisa Murkowski is re-elected as a write-in candidate.

Photo/Houston Chronicle, Karen Warren

Alex Wong/Getty Images

President Obama signs the Executive Order on the White House Initiative on Educational Excellence for Hispanics to support education issues in the Hispanic community.

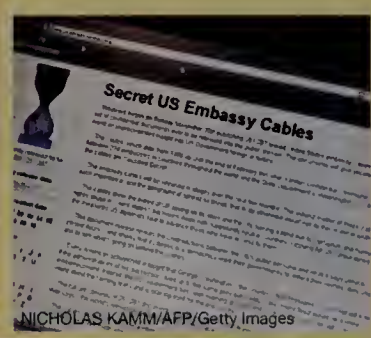

NICHOLAS KAMM/AFP/Getty Images

WikiLeaks/Diplomats

The U.S. government is compromised when Julian Assange's WikiLeaks website publishes sensitive diplomatic cables discussing Pakistan, North Korea, Iran and China.

The Oil Spill

A BP oil rig explosion triggers the biggest oil spill in U.S. history, releasing more than one hundred million gallons into the Gulf of Mexico.

Not long after North Korean leader Kim Jong Il fires at the South Korean island of Yeonpyeong, he names his youngest son as his successor.

AP Photo/US Coast Guard, File

Chris Graythen/Getty Images

Individuals and businesses affected by the Deepwater Horizon oil spill submit official claims for costs and damages with the Gulf Coast Claims Facility.

Getty Images

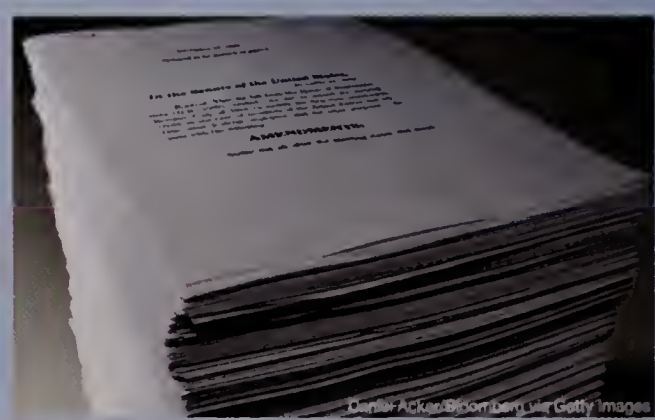

Daniel Acker/Bloomberg via Getty Images

President Obama signs H.R. 3590, the Patient Protection and Affordable Care Act. The 2,400-page law is aimed at improving health care coverage and lowering costs.

WS NEWS NEWS

Bedbugs

Bedbug infestations, once almost eradicated in the U.S., are a growing nuisance in hotels, stores, office buildings and homes in all 50 states.

Brian Kersey/Getty Images

Republicans regain control of the House of Representatives in the midterm elections. Representative John Boehner of Ohio becomes the 61st Speaker of the House.

JIM WATSON/AFP/Getty Images

Nicolas Torres/LatinContent/Getty Images

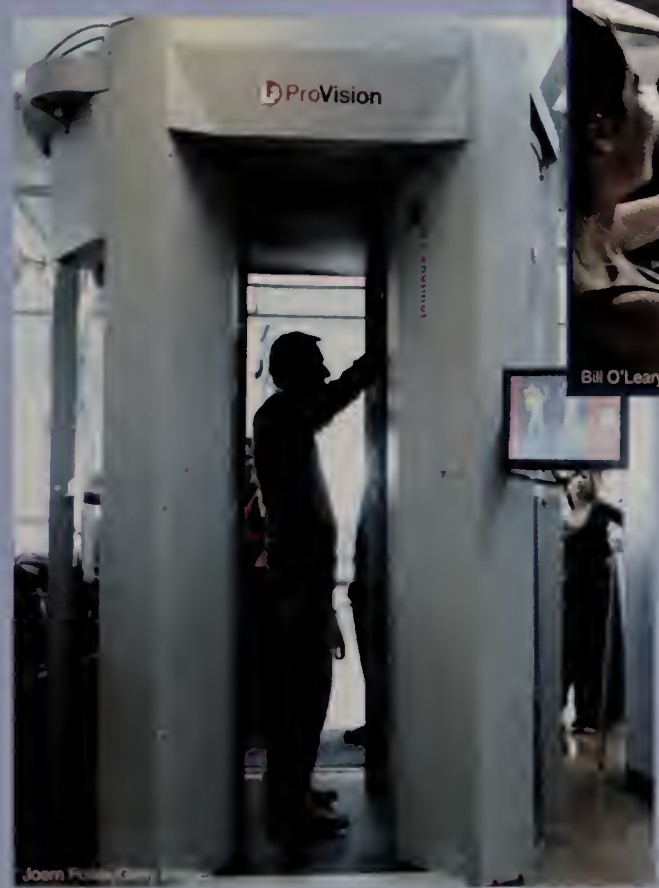

Despite attempted Thanksgiving holiday protests, airports across the U.S. implement full body scanners to screen airline passengers for possible weapons and explosives.

Bill O'Leary/The Washington Post/Getty Images

Teen Driver Fatal Crashes Drop

Teen driver fatalities decrease, thanks in part to graduated driver licensing (GDL) programs. Motor vehicle crashes remain the leading cause of death for teens.

To promote healthy family habits, First Lady Michelle Obama appears in multimedia Public Service Announcements with Disney Channel stars for Disney Magic of Healthy Living.

Miners Rescued

The world celebrates as 33 miners from Chile's San Jose Copper-Gold mine are safely rescued after spending two months trapped 700 meters underground.

David Paul Morris/Getty Images

Happy Meals

A new law aimed at fast food marketing in San Francisco requires that kids' meals meet nutritional standards before they can be sold with toys.

Spencer Platt/Getty Images

General Motors

Emerging from bankruptcy, General Motors is profitable again. The company raises $20.1 billion in the largest global initial public offering (IPO) in U.S. history.

Sean Gallup/Getty Images

Egyptian President resigns

After protests in favor of democracy peaked in the streets of Cairo, Egyptian President Hosni Mubarek steps down.

Samir Hussein/Wireimage

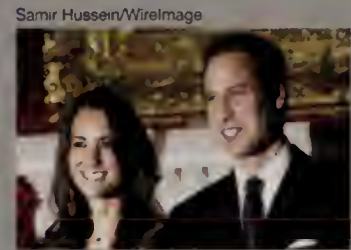

Prince William Engaged

Britain's Prince William and Kate Middleton announce their engagement in November 2010. They plan to marry in 2011.

GIVE GIVE GIVE

Lead in Reusable Bags

A U.S. senator asks the government to investigate when reusable grocery bags sold by a Florida supermarket chain contain harmfully high levels of lead.

John M. Heller/Getty Images

TOMS Shoes

TOMS Shoes, which donates one pair to a child in need for every pair sold, becomes a philanthropic fashion phenomenon.

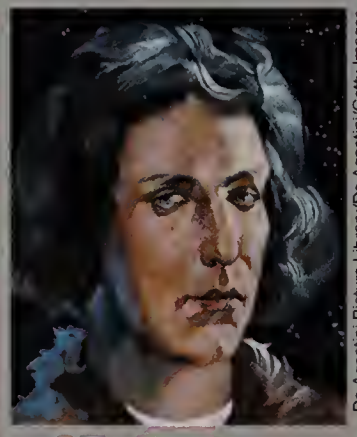

De Agostini Picture Library/De Agostini/Getty Images

A New Element

A new element, discovered in 1996, finally receives its official name: Copernicum. It is named in honor of Copernicus, the Renaissance mathematician and astronomer.

Mark Wilson/Getty Images

New Life Form

NASA-funded astrobiology researchers discover a new life form, a bacterium that can use the toxic chemical arsenic as fuel for growing and rebuilding itself.

The Washington Post/Contributor

Christopher Furlong/Getty Images

NASA's Lunar Crater Observation and Sensing Satellite finds water in a polar crater on the moon. There is far more water than scientists expected.

AP Photo/Indiana University, Kevin Cook

Fruit Fly

Researchers using fruit flies to study human obesity have found that obese flies have many of the same problems as obese people, including high cholesterol and difficulty regulating insulin.

Electric Car

Nissan introduces the Leaf, an electric car. According to the official EPA sticker, the car achieves the equivalent of 99 miles per gallon.

GABRIEL BOUYS/AFP/Getty Images

A Nielsen survey reports that the Apple iPad is the most-wished-for holiday gift among pre-teens. Thirty-one percent of kids want one.

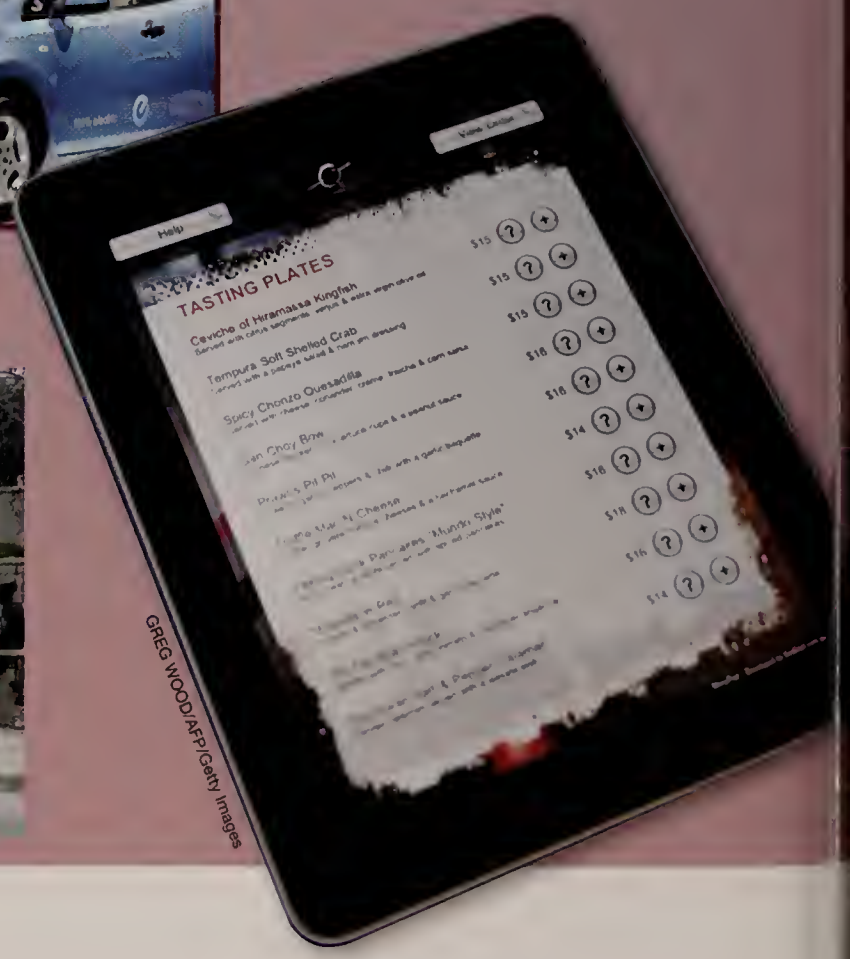

GREG WOOD/AFP/Getty Images

The economic downturn continues to affect school districts across the nation, forcing many schools to close due to budget cuts.

G. Newman Lowrance/Getty Images

AKE TAKE TAKE

AP Photo NASA/JPL-Caltech/University of Maryland

Comet

NASA's EPOXI Mission shows amazing images of comet Hartley 2, 23 million miles away from Earth, in November 2010.

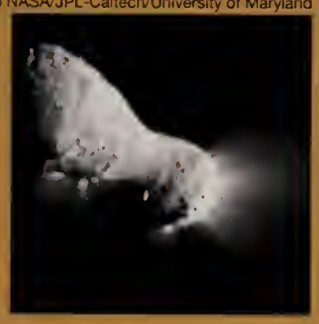

The NBA and WNBA promote Vaccines for Teens, an awareness campaign designed to educate teens and parents about the importance of vaccinations.

NBAE via Getty Images

Daniel Acker/Bloomberg via Getty Images

Wind Power

Wind turbines become more prevalent. The emergence of "wind farms" signals the beginning of what could be a wind energy boom.

AP Photo/Zina Deretsky, National Science Foundation

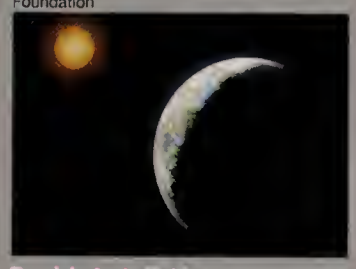

Earth's Axis Shifts

An 8.8 magnitude earthquake in Chile shifts our planet's axis by about three inches and shortens the Earth day by 1.26 millionths of a second.

Robert Nickelsberg/Getty Images

Fracking

The Environmental Protection Agency investigates how to manage and regulate fracking, a process used to release the natural gas trapped under dense rock.

Toby Canham/Getty Images for Extra

Actress and singer Selena Gomez, age 18, serves as the spokesperson for UNICEF's trick-or-treat campaign. She is the organization's youngest goodwill ambassador

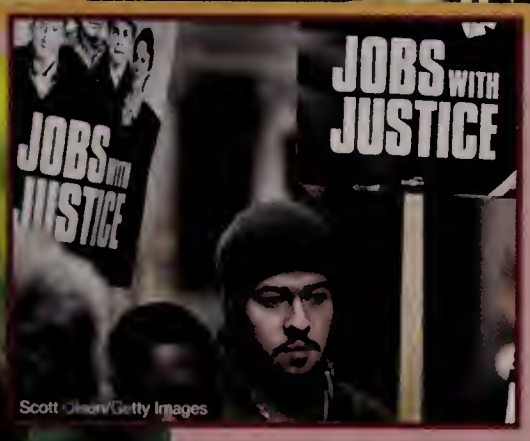

Scott Olson/Getty Images

Disappointing Job Growth

Despite optimistic economic news, including better-than-expected holiday shopping numbers, job growth is still slow, according to the Department of Labor.

No more searching your car for quarters! Cities from coast to coast are installing solar-powered, WIFI-enabled parking meters that can accept credit cards.

AP Photo/The Canadian Press, Jonathan Hayward

AP Photo/Kyoto University via Kyodo News

Extinct Salmon Found Alive

The black kokanee, a species of freshwater salmon thought to be extinct for 70 years, is found living in a lake near Japan's Mount Fuji.

SPORTS

Spain Claims the World Cup

Spain defeats The Netherlands to win 2010 FIFA World Cup Championship trophy. Midfielder Andrés Iniesta's goal makes the final score 1 to 0.

GREGORY BOISSY/AFP/Getty Images

Surfer Andy Irons Dies

The surfing community mourns the death of Andy Irons, age 32. The champion surfer had contracted dengue fever, a virus spread by tropical mosquitoes.

ROBYN BECK/AFP/Getty Images

Manny Pacquiao

Manny Pacquiao fights Antonio Margarito to earn the WBC World Super Welterweight title. Pacquiao is also a Congressman in the Philippines.

Peter Read Miller/Sports Illustrated/Getty Images

Lakers Win NBA Finals

Former Laker great Magic Johnson and Kobe Bryant celebrate the LA Lakers' NBA Finals Game 7 win against the Boston Celtics.

Horse/Andy Lyons/Getty Images

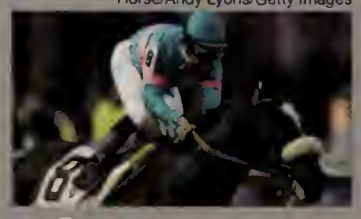

Zenyatta

In the Breeders' Cup Classic at Churchill Downs, thoroughbred champion racehorse Zenyatta ends her 19-race winning streak, losing by a head to Blame.

JAVIER SORIANO/AFP/Getty Images

TIMOTHY A. CLARY/AFP/Getty Images

Quarterback Aaron Rodgers leads the Green Bay Packers to a 31-25 Super Bowl victory over the Pittsburgh Steelers.

Ezra Shaw/Getty Images

Cy Young Award

Phillies pitcher Roy Halladay wins the National League Cy Young Award by a unanimous vote, becoming the fifth pitcher to receive the honor in both leagues.

NFL Stresses Safety

The NFL announces that players can be suspended without pay for dangerous hits to an opponent's head. The move is aimed at preventing tackling injuries.

George Gojkovich/Getty Images

The San Francisco Giants capture the Commissioner's Trophy by defeating the Texas Rangers 3 to 1 in Game 5 of the World Series.

Ron Vesely/MLB Photos via Getty Images

Denise Truscello/WireImage

Tony Hawk welcomes Olympic gold medalist snowboarder Shaun White to his second annual Stand Up for Skateparks benefit in Las Vegas, Nevada.

S SPORTS

Jonathan Byrd's Hole-in-one

Golfer Jonathan Byrd wins his fourth PGA Tour victory with a hole-in-one on the fourth playoff hole in the Justin Timberlake Shriners Hospitals for Children Open.

Steve Dykes/Getty Images

LeBron James announces via live ESPN special that he is leaving the Cleveland Cavaliers to join the Miami Heat. Fans and commentators condemn the move.

Victor Baldizon/NBAE via Getty Images

Bruce Bennett/Getty Images

Blackhawks Take Stanley Cup

The Chicago Blackhawks win their first Stanley Cup since 1961. In Game 6, they defeat the Philadelphia Flyers 4 to 3 in overtime.

Jim Barcus/Kansas City Star/MCT via Getty Images

NCAA Volleyball Champs

The Penn State Nittany Lions women's volleyball team sweeps California to take the NCAA title for the fourth year in a row.

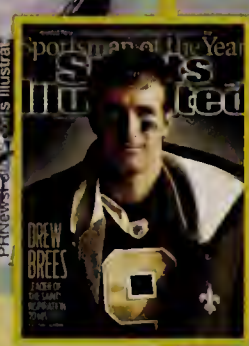

PRNewsFoto/Sports Illustrated

Drew Brees Sportsman of the Year

Sports Illustrated presents its 2010 Sportsman of the Year award to New Orleans Saints quarterback, and Super Bowl MVP, Drew Brees.

JONATHAN NACKSTRAND/AFP/Getty Images

PIERRE-PHILIPPE MARCOU/AFP/Getty Images

Gymnast Alicia Sacramone takes a hiatus from her college career to take a gold medal for vault at the Artistic Gymnastics World Championships in Rotterdam.

Federer Ties Sampras Record

Roger Federer catches up to Pete Sampras' record of 64 singles tournament wins by winning the Stockholm Open in Sweden's Royal Tennis Hall.

Michel Cottin/Agence Zoom/Getty Images

Lindsey Vonn Female Athlete of the Year

The Associated Press names Lindsey Vonn, the Olympic gold medalist skier, as its 2010 Female Athlete of the Year.

Jimmie Johnson drives his #48 Lowe's Chevrolet to his fifth straight NASCAR Sprint Cup championship at Homestead-Miami Speedway.

Chris Trotman/Getty Images for NASCAR

Didier Messens/Getty Images

Serena Williams Wins Her Fourth Wimbledon

Tennis champion Serena Williams captures her fourth ladies' singles title at Wimbledon without losing a single set in the entire tournament.

MUSIC MUSIC M

Katy Perry

Katy Perry's headline-grabbing wedding to Russell Brand and her controversial *Sesame Street* appearance overshadow the release of her new album, *Teenage Dream*.

Astrid Stawiarz/Getty Images

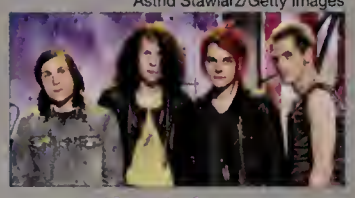

My Chemical Romance

"Na Na Na," by My Chemical Romance, is a popular punk anthem. It's included in the Rocktober track pack for *Guitar Hero: Warriors of Rock*.

Rick Diamond/Getty Images

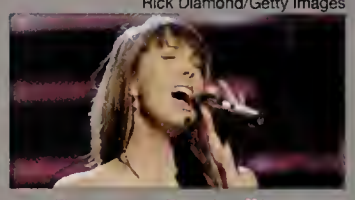

Francesca Battistelli

Genre-spanning Christian artist Francesca Battistelli releases a new album, *Hundred More Years*. The first single is "This Is the Stuff."

Jackie Evancho

Jackie Evancho, the 10-year-old soprano who came to fame on *America's Got Talent*, releases a bestselling holiday CD/DVD titled *O Holy Night*.

Mike Coppola/FilmMagic

Lady Antebellum

Country supergroup Lady Antebellum took home five Grammy awards, including Song of the Year and Record of the Year.

Kevin Mazur/TCA 2010/WireImage

Michael Kovac/WireImage

Bobby Ray Simmons, also known as B.o.B., sees his second single, "Airplanes," soar to the top of the charts in the U.S. and the U.K.

Brigitte Engl/Redferns

Travie McCoy

Travie McCoy, of Gym Class Heroes, releases his first solo album. The lead single, "Billionaire," goes double platinum and tops the U.S. and U.K. charts.

Taylor Swift

Taylor Swift's *Speak Now* is the first release by a female artist since Britney Spears to sell more than 1 million copies in its first week.

Brigitte Engl/Redferns

Miranda Lambert receives a record-breaking nine CMA nominations. She wins three trophies, including Album of the Year for *Revolution* and Female Vocalist of the Year.

Monty Brinton/CBS via Getty Images

Katherine Bomboy/ABC via Getty Images

Brad Paisley takes home the Country Music – Favorite Male Artist award from the American Music Awards and the CMA Entertainer of the Year Award.

USIC MUSIC

Usher

Usher performs at the American Music Awards show and takes home the awards for Male Soul/R&B artist and Favorite Soul/R&B album.

A surprise comeback gave Train the Grammy for Pop Performance by a Duo or Group for "Hey Soul Sister."

Steve Granitz/WireImage

Katherine Bomboy/ABC via Getty Images

John Medina/WireImage

Jason Merritt/Getty Images

Lady Gaga took home two Grammy awards for Female Pop Vocal Performance and Pop Vocal Album.

Wire Image George Pimentel/Contributor

Justin Bieber

Justin Bieber is named Artist of the Year at the American Music Awards. At age 16, he is the youngest recipient of this top honor.

Sugarland wins the CMA Vocal Duo of the Year Award and releases "Stuck Like Glue," the first single from their album, *The Incredible Machine*.

Mike Coppola/Getty Images

Eminem

Eminem didn't crack a smile when he expressed his gratitude for winning the Grammy for Rap Solo Performance.

Jemal Countess/Getty Images

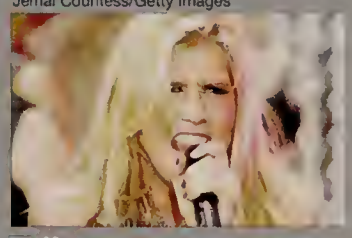

Ke$ha

Ke$ha wins the Best New Act award at the MTV Europe Music Awards and ends the year with three songs on Billboard's Hot 100.

Marc Serota/Getty Images

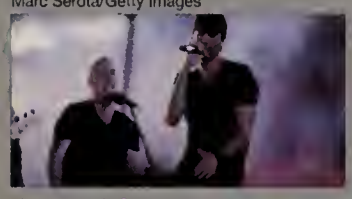

Enrique Iglesias

Everybody likes "I Like It," the first release from *Euphoria*, Enrique Iglesias's bilingual album. The song tops the charts in the U.S., Canada and Australia.

Bryan Bedder/Getty Images

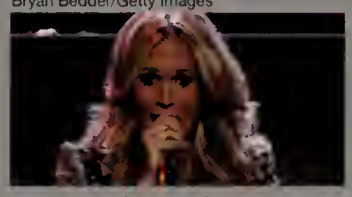

Carrie Underwood

Carrie Underwood wows the American Music Awards. Her third studio album, *Play On*, garners the Country Music – Favorite Album award.

Frank Micelotta/Getty Images

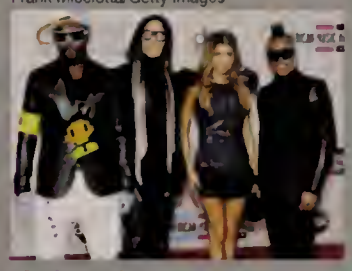

Black Eyed Peas

The Black Eyed Peas release a new album, *The Beginning*, and book an appearance at the halftime show of Super Bowl XLV.

ENTERTAINMENT

Google TV

Google CEO Eric Schmidt gives a talk about how Google TV will unite web surfing with channel surfing.

Boom Box

This is definitely not your father's boom box. The latest MP3 technology combined with 1980s styling make this machine a must for modern parties.

Ethan Miller/Getty Images

Call of Duty: Black Ops

Black Ops, the seventh installment in the *Call of Duty* game series, sells a record-breaking 7 million copies in the first 24 hours of its release.

Bean Bag Chairs

A new generation adopts the retro bean bag chair. This updated classic is ideal for watching television, playing games, reading and keeping up with social media.

The Lost Hero

In *The Lost Hero*, the sequel to his *Percy Jackson & the Olympians* series, author Rick Riordan introduces three new characters: Jason, Piper and Leo.

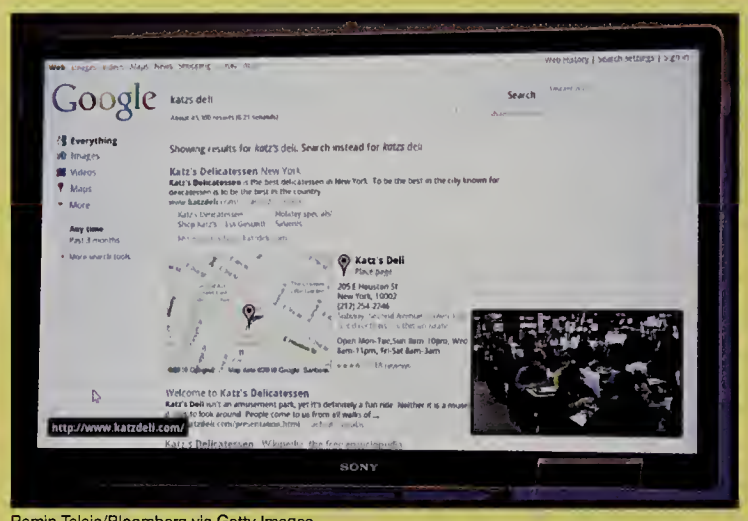

Ramin Talaie/Bloomberg via Getty Images

Suzanne Collins publishes *Mockingjay*, the third and final book in her popular science fiction series, *The Hunger Games* trilogy.

Alcorn/Bloomberg via Getty Images

A new, motion-sensing controller debuts for the PlayStation 3 console. The Move is a Bluetooth wireless wand. Players can use up to four at once.

Rock Band 3

Featuring a new keyboard and 83 songs, Rock Band 3 is released worldwide. Its Pro mode mimics the experience of playing real instruments.

Xbox Kinect

You don't need a controller to play the newest technology games. The Xbox Kinect features a sensor that can read motion, faces and voices.

Ralph Orlowski/Bloomberg via Getty Images

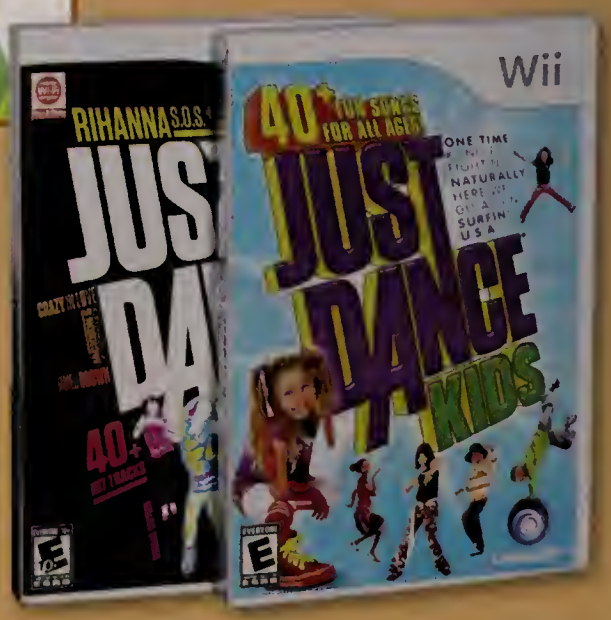

Younger kids get their very own dance video game. Just Dance Kids challenges Wii players to master more than 40 dances led by real kids.

TELEVISION

Cake Boss

Members of the Valastro family, of Carlo's Bake Shop in Hoboken, become popular reality television stars in *Cake Boss* on TLC.

Mike Stobe/Getty Images for New York Red Bull

The cast of *Jersey Shore* appears on *Barbara Walters Presents: The 10 Most Fascinating People of 2010.*

Donna Svennevik/ABC via Getty Images

Kevin Winter/Getty Images

Duffy-Marie Arnoult/Wireimage

Theo Wargo/Wireimage for New York Post

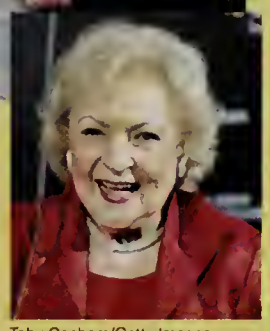

Toby Canham/Getty Images

Team Coco rejoices as Conan O'Brien returns to late night television. Conan uses Twitter and YouTube to announce the premiere of *Conan* on TBS.

Angela Weiss/Getty Images

Life Imitates *Glee*

Gleeks are being heard! The popularity of *Glee* prompts a resurgence of glee clubs in middle schools, high schools and colleges across the country.

Minute to Win It, starring Guy Fieri, returns to NBC for a second season of fast-paced challenges and cash awards of up to $1 million.

Aria, Hanna, Emily and Spencer are back for another season of mystery, intrigue and secrets on the ABC suspense drama, *Pretty Little Liars.*

Richard Harbaugh/ABC Family via Getty Images

American Idol

American Idol announces that Jennifer Lopez and Aerosmith's Steven Tyler will join Randy Jackson to judge a new crop of aspiring singers for Season 10.

Bob D'Amico/ABC via Getty Images

No Ordinary Family

No Ordinary Family is a hit ABC drama. After the Powell family survives a South American plane crash, they develop new superpowers — and new enemies.

Betty White

The Associated Press names Betty White, age 88, as its Entertainer of the Year. She poses for a calendar to raise money for animal charities.

Neil Jacobs/CBS via Getty Images

CBS via Getty Images

Hawaii Five-O

An iconic, 1960s crime drama returns with a cool, new cast. *Hawaii Five-O* chronicles the adventures of an elite police unit in paradise.

Andrew H. Walker/Getty Images

Outsourced

A call center for an American company is recently outsourced to India in the NBC comedy hit *Outsourced.*

MOVIES MOVIES

The Social Network

In *The Social Network*, Jesse Eisenberg stars as Facebook creator Mark Zuckerberg, the brilliant and abrasive Harvard misfit who revolutionized social media.

Barry Wetcher/TM & Copyright ©20th Century Fox Film Corp. All rights reserved./courtesy Everett Collection

Wall Street: Money Never Sleeps

Shia LeBeouf stars as a young trader who tangles with Gordon Gekko, a disgraced financier played by Michael Douglas, in *Wall Street: Money Never Sleeps*.

Alberto E. Rodriguez/Getty Images for Disney

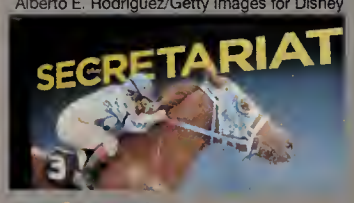

Secretariat

Secretariat, an acclaimed feature film, depicts the true story of a legendary racehorse, the 1973 winner of the Triple Crown of thoroughbred racing.

Wilson Webb/©Paramount Pictures/Courtesy Everett Collection

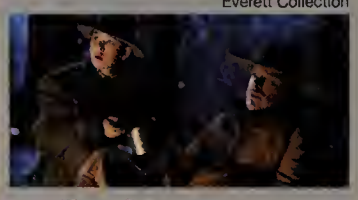

True Grit

True Grit, a mythic Western adventure story, earns 10 Academy Award nominations including Best Picture.

Peter Mountain/©Columbia Pictures/courtesy Everett Collection

The Tourist

Angelina Jolie is a woman of mystery and Johnny Depp is an ordinary tourist. Or is he? The plot thickens in *The Tourist*.

Merrick Morton/©Columbia Pictures/Courtesy Everett Collection

TM and ©copyright Twentieth Century Fox Film Co. All rights reserved./Courtesy Everett Collection

Date Night

A case of mistaken identity spirals out of control when a suburban couple steals someone else's restaurant reservation in the action comedy *Date Night*.

©Buena Vista Pictures/courtesy Everett Collection

What happens to toys once their owners go to college? In *Toy Story 3*, Woody and Buzz Lightyear find new friends and face new challenges.

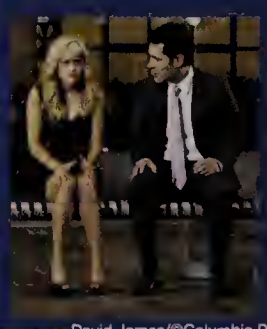

How Do You Know

Reese Witherspoon tries to decide between Paul Rudd and Owen Wilson in *How Do You Know*, a romantic comedy about a love triangle.

David James/©Columbia Pictures/courtesy Everett Collection

Leonardo DiCaprio

Leonardo DiCaprio is the world's top-grossing movie star. His 2010 releases earn a combined $1.1 billion at the box office.

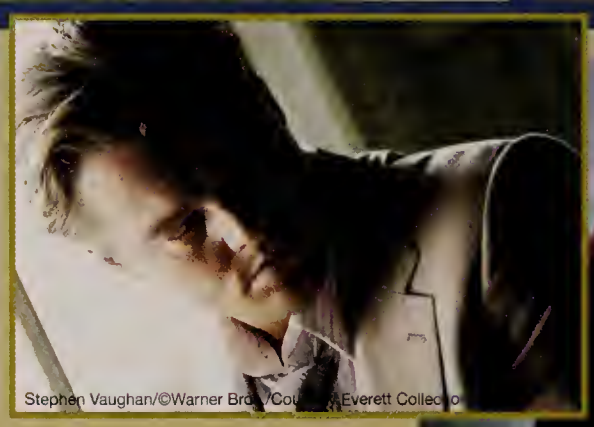

Stephen Vaughan/©Warner Bros./Courtesy Everett Collection

Loyal fans line up for midnight screenings of *Harry Potter and the Deathly Hallows – Part 1*. The movie makes $330 million during its first weekend.

John Lamparski/Getty Images

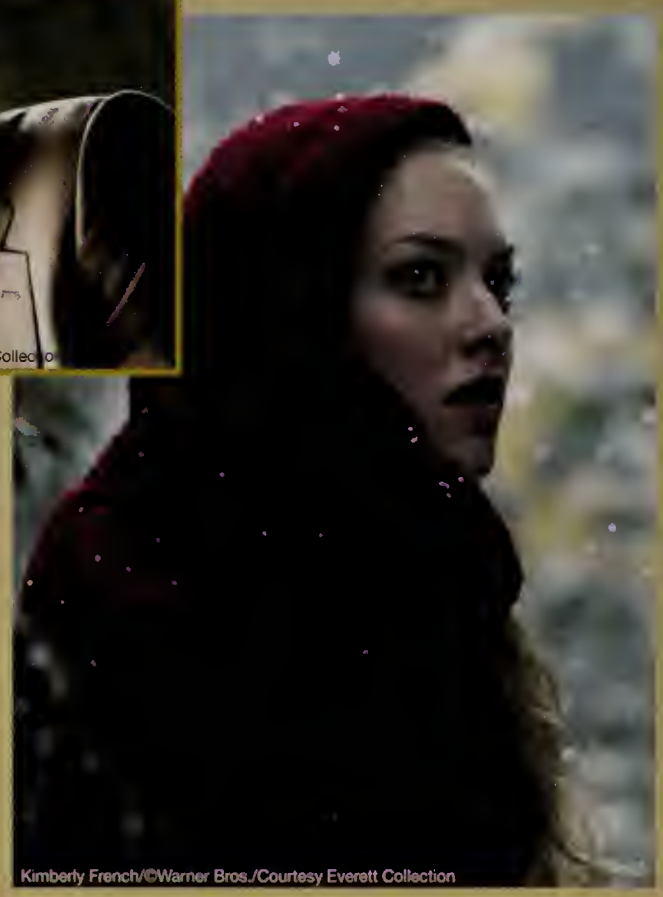

Kimberly French/©Warner Bros./Courtesy Everett Collection

Amanda Seyfried stars as the title character in *Red Riding Hood*, a romantic horror tale about a medieval village terrorized by a werewolf.

MOVIES MOVIES

Justin Bieber

Teen superstar Justin Bieber hits the big screen with the biopic concert film *Never Say Never*.

©Paramount Pictures/courtesy Everett Collection

Based on the true story of King George VI, *The King's Speech* earns 12 Academy Award nominations.

Laurie Sparham/©The Weinstein Company/Courtesy Everett Collection

©Paramount/Courtesy Everett Collection

Iron Man 2

Robert Downey, Jr. returns as the inventor-superhero Tony Stark in *Iron Man 2*, a long-awaited sequel featuring storylines adapted from Marvel Comics.

©Warner Bros./Courtesy Everett Collection

Life As We Know It

An orphaned baby goddaughter inspires Katherine Heigl and Josh Duhamel to set their differences aside in *Life As We Know It*, a romantic comedy.

Paramount Pictures/courtesy Everett Collection

Megamind

When a cartoon super-villain defeats his nemesis, he loses his will to be evil. Will Ferrell lends his voice to the reluctant hero of *Megamind*.

Douglas Curran/©Walt Disney Pictures/Courtesy Everett Collection

The sequel to a science-fiction thriller from 1982, *Tron: Legacy* follows the adventure of a young man who investigates his father's mysterious disappearance.

Copyright ©20th Century Fox Film Corp. All rights reserved/Courtesy Everett Collection

Unstoppable

A runaway train is on a collision course with disaster, unless Denzel Washington and Chris Pine can save the day in the suspenseful thriller, *Unstoppable*.

Mysterious "burglaries" in a family home turn out to be something far more sinister in *Paranormal Activity 2*, the prequel to a popular horror film.

©Paramount Pictures/courtesy Everett Collection

Saeed Adyani/©Overture Films/Courtesy Everett Collection

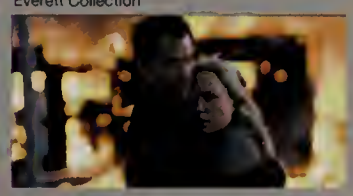

The Crazies

After a mysterious toxin enters the water supply of an Iowa town, many residents go insane in *The Crazies*, a sci-fi horror flick.

Phil Bray/TM &©Fox-Walden. All rights reserved/courtesy Everett Collection

The Chronicles of Narnia

Chronicles of Narnia: The Voyage of the Dawn Treader is a 3D feature film adaptation of the third book in the C.S. Lewis fantasy series.

TRENDS TREND

Plaid Shirt

The boy-style plaid flannel shirt is a popular look for both guys and girls. Just add a pair of perfectly worn jeans.

Tim Umphrey/Getty Images

Top Siders

From popped collars to Top Siders, prep style endures. *True Prep* shows a new generation how it's done and what it means.

Sequins

Shiny, sparkly sequins become a major fashion trend when Zoe Kravitz and runway models are spotted wearing them on hats, dresses and tops.

Hats

Self-expression is always in fashion and the right hat makes it easy to add panache (and hide a bad hair day). All you need is a cute fedora or a jaunty newsboy cap.

Military Jacket

There's nothing olive drab about this trend. Military jackets are snappy, sleek and chic — a far cry from the oversized Army surplus look of yesteryear.

Gilbert Carrasquillo/Getty Images

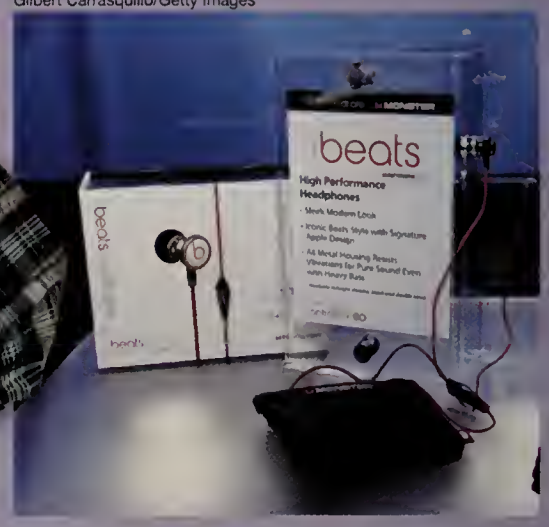

Dr. Dre's Monster Beats are state-of-the-art headphones that make a strong, street-smart fashion statement. They look cool. And they sound even cooler.

Energy Drinks

Energy drinks are the beverage of choice among sleep-deprived students, despite concerns that they contain unhealthy levels of sugar and caffeine.

Mineral Makeup

Beauty mavens agree: mineral makeup rocks. These sheer, lightweight, powdery formulas are the smart alternative to gooey, pore-clogging foundations.

Pillow Pets

Now it's a stuffed animal. And now it's a pillow. Puffy, popular PillowPets™ may be the snuggliest, softest trend of the year.

Dentists report that more and more teens are asking about teeth bleaching procedures, especially for photo-op occasions like proms or sweet sixteen parties.

Flip Flops

Parents and foot doctors hate them but the flip-flop fad is a year-round phenomenon for guys and girls alike (except during snowstorms).

Get the look with a classic polo, distressed skinny jeans and leather belt with your favorite treads.

STRENDS

Vera Bradley Bags

Colorful, quilted Vera Bradley bags are the epitome of sorority sister style. Devotees mix and match Vera messenger bags, clutches, totes and wallets.

The rugged, battle-tested G-Shock watch is the preferred timepiece of snowboarders, skateboarders, surfers and other extreme sports fans

Mark Gail/The Washington Post via Getty Images

Hippie style is hip once more. Tie-dyed effects on shirts and dresses appear on runways, beaches and boardwalks.

Bill Hogan/Chicago Tribune/MCT via Getty Images

Girls Outfit

Go for an edgy, urban look in these American Rag Twill Skinny Cargos – perfectly paired with a belted Cowl neck sweater!

Big Scarves

Long, flowing scarves become a year-round trend. This must-have accessory is the easiest way to add color and interest to casual outfits.

Monkey Slippers

It's a toy. It's a slipper. It's a fun fashion trend. Sock monkey slippers are popular in college dorms and at slumber parties.

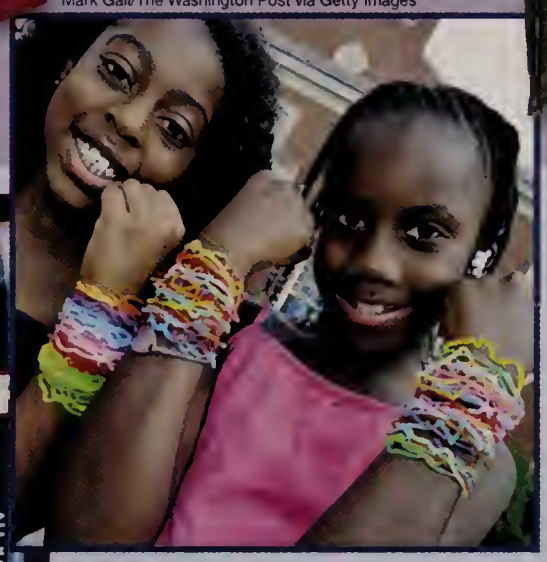

Silly Bandz

The bandz are banned! Some schools decide that Silly Bandz — the popular silicone rubber bracelets — are too distracting for the classroom.

Long Necklaces

Long, statement necklaces are trend-right. Gossip girls look luxe with Tiffany-style trinkets. Layered, chunky, vintage baubles create an alt-rock, art school vibe.

Everybody needs an afternoon snack but nobody has time for milk and cookies. The newest granola bars deliver easy energy between lunch and practice.

The mountaineer look comes to the metropolis, as high-performance outdoor apparel makes a comfortable, cold-weather fashion statement.

Over the Knee Boots

Boots go to great lengths. Over-the-knee styles are seen everywhere from runways to red carpets. Trendsetters wear them with short skirts or slim leggings.

LIFESTYLE LIFE

Oprah's Pledge

Oprah Winfrey takes on dangerous distracted driving with her No Phone Zone campaign, where celebrities and civilians pledge not to phone or text while driving.

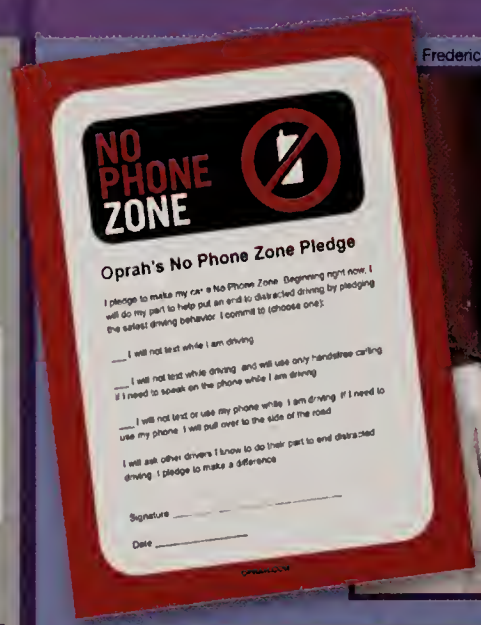

Frederick M. Brown/Getty Images

David Paul Morris/Bloomberg via Getty Images

Smartphones become faster, cheaper and more addictive than ever for everyone who loves to text, surf and maybe even talk once in a while.

© Hanna Barbera/Courtesy: Everett Collection

Flintstones Turn 50

The Flintstones celebrate a milestone as the modern Stone Age family turns 50 on September 30, 2010. A special Google Doodle marks the occasion.

Top 10 Web Searches

The BP oil spill was the top topic of 2010, according to Yahoo! Here are the year's top 10 search terms:

1. BP Oil Spill
2. World Cup
3. Miley Cyrus
4. Kim Kardashian
5. Lady Gaga
6. iPhone
7. Megan Fox
8. Justin Bieber
9. American Idol
10. Britney Spears

Kike Calvo via AP Images

3D leaps from the movie studios into the palm of your hand. Panasonic launches the first consumer video camera that can record tridimensional images.

PRNewsFoto/VIZIO, Inc.

Flat Screens

Consumers are snapping up great deals on flat screen TVs as prices continue to drop and supply begins to outpace demand.

SAM YEH/AFP/Getty Images

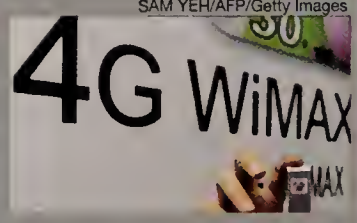

WiMAX 4G Technology

High-speed broadband devices are on the verge of multi-channel high-definition TV broadcasting thanks to emerging WiMAX 4G technology that improves image and data capabilities.

Redbox

Redbox kiosks serve as conveniently located vending machines for DVDs and video games. Just pick a flick and swipe your credit card.

Justin Sullivan/Getty Images

Bruce Bennett/Getty Images

Disgruntled passengers fight over space in the overhead bins as most airlines institute baggage fees ranging from $15 to $25 per bag per flight.

You can buy anything from puppies to Pontiacs on Facebook's Marketplace app, which rivals Craigslist as the classified section of the social media generation.

Andrew Harrer/Bloomberg via Getty Images

Mark Zuckerberg is Person of the Year

Old media acknowledges the power of new media when TIME names Facebook founder Mark Zuckerberg as its Person of the Year for 2010.

PRNewsFoto/TIME Magazine

This 16-page World Beat section is printed on SFI certified stock.

jostens®

©2010 Jostens, Inc. Printed in USA. 10-0708 (1031)

FRANKLIN HIGH SCHOOL LIBRARY
30752000085993